America's Greatest Philatelic Newspaper

All The Stamp News

LINN'S WEEKLY STAMP NEWS

PER YEAR $1.00
SINGLE COPY 5c

VOL. XX NO. 3 SIDNEY, OHIO APRIL 7, 1947 WHOLE NUMBER 961

New Subscription Rate–$1.00 Year

Attention of all subscribers is called to the above announcement. This rate becomes effective immediately. Notice of subscription expiration has been mailed to all subscribers whose subscriptions will expire with our whole number 960, our issue for March 31st. These cards offered a renewal at 50c per year and will be honored at that rate for prompt renewal. The next cards notifying those whose subscriptions expire with our issue of April 7, Whole Number 961 (See this number in the date line of the paper on page one) will state the subscription price as $1.00 for U. S. A. and the Latin American Countries to which second class rates apply. For Canada the rate will be $1.50 per year. Foreign countries $2.50 per year.

This rate is made necessary for the following reasons: Our 50c per year rate was established and based on an eight page paper. For some months past our paper has run from 16 to 24 pages per issue. It is therefore easy for anyone to understand that the cost of publication has risen tremendously. At the present time it actually costs from 2½c to 3c per copy to produce this paper. For some time past we have had letters from readers who inquired why we did not advance the subscription price to $1.00 per year, but we have held strongly for a rate as low as possible, but the advances in production cost have been so great in the past two years, and more so in the past year that we feel it only equitable to our advertising patrons that we put more of the burden on the subscriber. All costs, newsprint, labor, office overhead have just about doubled in the past two years. In 1941 newsprint was $35.00 per ton, today it is $90.00 per ton, other advances have been in proportion, tho not so large.

Even at $1.00 per year, Linn's Weekly Stamp News is still the best and biggest buy for the stamp collector. Our issue of March 31st contains 24 pages. This adds up to 1920 column inches of matter, over 500 column inches more than the nearest competitor of the date of March 22, the latest number at hand and furthermore, we carried more than 50 column inches of reading matter and news, than were carried in the same magazine we have referred to.

Linn's Weekly Stamp News is still the best and biggest buy for any stamp collector at $1.00 per year.

For the past three years we have had on order a new Elliott Addressing machine system for our addressing. This equipment is expected soon. When installed, we will be able to include the expiration dates after all addresses on all papers. As soon as this machine is installed we shall announce a subscription campaign wherein we will offer substantial commissions for new subscribers. For the past three years we have made but little effort to get new subscribers, yet we have grown rapidly over this period.

We feel confident that when readers consider the tremendous increases in price that have been made on all kinds of commodities, that they will readily recognize that we have finally been forced to make this subscription advance, which we can assure you, will benefit you in a continued bigger and better Weekly Stamp News.

—George W. Linn, Editor

New Semi-Postal Stamps From Egypt

Egypt, on March 9, issued a set of four semi-postal stamps in honor of the International Exhibition of Contemporary Art, at the Society Royale de Agriculture, Cairo. The exhibition was opened by His Majesty King Farouk, who later made an extensive tour through it. The king was very much interested and impressed by the rare and unusual things that he saw. Representative collectors of art were on exhibition from the United States, Egypt, Greece, France, Belgium, Russia, China and Great Britain.

The total quantity printed was 250,000 sets. The values of the four stamps were, 5m. plus 5m.; 15m. plus 15m.; 30m. plus 30m.; 50m. plus 50m.

Mr. Victor I. Costa, 2 Babel St., Port Said, Egypt through whom the above stamps were sent gives word of an airmail set of twelve stamps to be issued shortly, which will bear the portrait of King Farouk in a medallion. These stamps will have an airplane incorporated into the design also.

N. Y. Herald-Tribune Lends Helping Hand To Junior Collectors

The Herald Tribune will inaugurate on Saturday, April 5, a stamp club especially designed and planned for school children between the ages of 10 and 18, who reside in the metropolitan area.

The meetings will feature short quiz sessions dealing with postage stamps and stamp-issuing countries and all winners will be given prizes consisting of stamps, albums, catalogues and philatelic accessories.

The initial meetings will introduce Lauritz Melchoir, well known tenor of the Metropolitan Opera, concert, radio and screen, who will chat about his own stamp collection.

All meetings will be held in the Herald Tribune Auditorium, 230 West Forty-first Street, beginning on April 5, but to avoid overcrowding admission will be by ticket only. Collectors interested in attending may address their requests for free admission tickets to the Stamp News Editor of the Herald Tribune, to the principal of their school or to any stamp dealer in the metropolitan area. The meetings will begin at about 10 a. m. and last until noon.

Eleven Values Of Current Presidential Series Ruled Out By P. O. Department

An announcement carried in the Postal Bulletin of the United States Post Office Department should be of considerable interest to collectors of United States stamps. This announcement concerned present stocks of the odd values of the Presidential Series and reads as follows.

"To conserve available funds and to reduce accounting and handling in the field, the following denominations of postage stamps have been temporarily discontinued."

"4½c, 11c, 12c, 13c, 14c, 16c, 18c, 19c, 21c, 22c, and 24c."

"Postmasters may continue to dispose of stocks of these stamps on hand until their supply is exhausted, but shall not submit new requisitions to the Department for additional supplies until further notice."

While it is quite possible that the Post Office Department is using this as a means to help cut operating expenses because of the large cut in its budget, it is also possible that such denominations once withdrawn, will never be returned to use despite present intentions and declarations of the powers that be in Washington.

It may be too, that with all the preparations that are being made for the Centenary of the Postage Stamp Exhibition by the Post Office Department, that present facilities and help can not be stretched to cover all essential services. When it is considered that two new issues of stamps are planned to be printed in the Bureau of Engraving and Printing, plus the other demands made on this unit of government services in the way of postal issues, they probably just do not have the facilities.

The present schedule of commemorative stamps will keep the Bureau working full time for many days to come. An issue on April 10 to honor Pulitzer, then the 3c Commemoration of the Postage Stamp Centenary, followed by the printing of the Miniature Sheet for the Centenary Exhibition, and the stamp honoring George Washington Carver, and the Utah commem will tax the printing presses of the Bureau to capacity.

One other thought occurs. It may be possible that before the Post Office Department undertakes the production of the stamps that it now plans to delete from its stocks temporarily, it will produce a complete new issue of stamps. The new issue could easily contain the values now ruled out, plus those planned to be retained.

Proposes Issue Of Flag Stamps

During the hearings before the house appropriations committee on the Post Office Departments appropriation bill, Representative Dirksen of Illinois, member of the committee, placed in the record a request from a philatelic club in Peoria, Ill., suggesting a series of flag stamps commemorating all of our flags. It was proposed that five flag stamps be issued as follows: For the 1-cent stamp, the pine-tree flag; for the 2-cent stamp, the rattlesnake flag; for the 3-cent stamp, the Star-spangled Banner; for the 4-cent stamp, the Betsy Ross flag, and for the 5-cent stamp, the Fort Moultrie Liberty flag.

"I presume from this," Dirksen pointed out to the committee, "that somebody has done a considerable amount of historical work in first digging up the data and the information. I would say that they have gotten them pretty well in order of their importance, and there is a nice refinement here, because they pick out the 3c stamp for the Star Spangled Banner because that stamp would receive the greatest covering."

Post Office Department officials who were present at the hearing would not commit themselves on the suggestion from the Illinois Representative.

New York Sun

F. W. Kessler Appoints Tiger For Advertising

The tremendous popular interest in airmails, coupled with the marked progress of his own business, has led Fred W. Kessler, leading airmail postage stamp dealer of New York, to departmentalize his business for greater efficiency.

One of the first of Mr. Kessler's moves was to appoint A. August Tiger to direct his advertising and public relations. This will in no way affect Mr. Tiger's other activities in the stamp field.

Ever since Mr. Kessler left the service of the English firm of Waterlow & Sons, printers and engravers of postage stamps and banknotes for leading nations of the world, he always has retained his marked taste for design and color. Some indications of this have already been apparent in the past. The future catalogs are meant to be the most distinguished publications of their kind in the history of stamp auctions.

VATICAN CITY!

Four varieties of Vatican City (world's smallest country) including portrait of Pope Pius! Also stamps of Afghanistan, Cape Juby, Libia, Macao, Palestine, Syria, and other interesting countries. 48 different stamps. Catalog price over $2.50!—only 10c to approval applicants.

Methuen Stamp Service, Dept. 207, Lawrence, Mass.

Full Market Prices and Spot Cash

for general or specialized Collections, Accumulations. Sets and Singles. United States and Foreign. Any Quantity.

PROMPT ATTENTION and PAYMENTS.

For a SQUARE DEAL send your stamps with your price or for free appraisal and offer to

CONDOR STAMP CO.
87 Nassau St. New York 7, N. Y.
Over 30 years In Business — Bank Refs. on Request

FIRST DAY COVERS

All on standard size, bearing cachets unless specified otherwise.

	Sgls.	Blks.
1 Cpl. 1c/2c/5c Lex-Concord 1 Cover Long	$ 7.50	—
2 2c/5c Hawaii on 1 cov (rare)	5.00	—
3 Bicent ½ to 10c Cpl 11 cov.	10.00	27.50
4 Parks 1c to 10c cpl 10 cov.	6.00	13.75
5 Army-Navy Both cpl 10 covers	3.00	5.00
6 Flags Cpl. 13 Covers	5.00	16.50
7 Fam. Amer. Cpl. 35 cov.	10.00	28.50
8 1941 Air Set Cpl. 8 covers	6.50	18.75

Send for Free Cover Lists.

HARVEY DOLIN & CO.
31 Park Row New York 7, N. Y.

TRADE Protectifile MARK
FOR MINT SHEETS
MINIATURE SHEETS
AND MINT BLOCKS
AT YOUR DEALER

MINT AIRMAILS
BOUGHT — SOLD — EXCHANGED
Mint Airmail Headquarters offers you prompt and courteous attention. Ask for our FREE monthly lists and "AIRMAIL DIGEST." Want List and New Issue Service
CHAS. B. CHARMATZ
P. O. Box 228, Royal Oak 2, Mich.

SPECIAL OFFER OF THE WEEK
U. S. #302, #303, #304, #305, #306, #307, #324, #367, #407.
Only $1.00.
Approvals accompany.
WHITON-STAMPS
Box 308 Westport 5, Conn.

VALUABLE "STAMP FINDER"!

FREE—THE STAMP FINDER! Send today for big new edition, fully illustrated, enabling you instantly to identify all difficult stamps. Also fine packet fascinating stamps from Bosnia-Herzegovina, Monaco, Patiala Cyprus, etc., including maps, ships, animals and strange scenes. All free to approval applicants enclosing 3c postage.

GARCELON STAMP CO.
Box 916, CALAIS, MAINE

IT SPEAKS FOR ITSELF

No matter what your specialty, no matter how large or small your budget or your collection, whether you're a beginner or an advanced collector we can deliver to you the finest new issue service that is available. From a standpoint of careful attention to your wants, selection of material, completeness of coverage and lowness of price our Specialized New Issue Service "speaks for itself." Don't put off the opportunity of availing yourself of this superb service. Right now, while you have this magazine in your hands, write for an application blank.

THE MID-CITY STAMP COMPANY
A Superior Service for Collectors
102 NORTH AVENUE PLAINFIELD, NEW JERSEY

AUCTION IN PHILADELPHIA
Saturday, May 3rd at 2 o'clock
Bellevue-Stratford Hotel
Green Room
United States and Foreign Single and Large Lots, Autographs of Famous Persons, Wholesale Lots and Collections.
Address all correspondence to our new address: 44 N. 50th St, Philadelphia 39, Pa. Telephone: Sherwood 7-2442, Cable Address "KLEINSTAMP"
EUGENE KLEIN

DETROIT 26
120 JOHN R STREET
KELLOGG STAMP CO.
We are steady buyers of A-1 Collections up to $20,000.00 spot cash.
We carry one of the largest stocks in the country.
Most rare stamps in stock

NEW ISSUES

SOUTH AFRICA ROYAL VISITS 24 Values—$1.75

Brunei—Pictorials	12v	$1.75
Cameroons—Scenes	10v	1.35
Czechoslovakia—2 Yr. Plan	3v	.18
Egypt—Fine Arts	4v	1.10
Germany—For all over use	12v	.16
Madagascar—Natives	19v	1.35
Netherland Indies—Scenes	5v	.14
Poland—B.I.E.—Very good	3v	1.50
Russia—Stalin	1v	.10

These and all the others can be had for the asking. Place your order for the Sarawak and Borneo Royal Cypher sets NOW.

J. MARTIN 5916 Park Lane St. Louis 21, Mo.

U. S. SPECIAL

Fine Mint Sheets

#906—China	$12.50
#836—Swedes and Finns	6.25
#796—Virginia Dare	10.00
#837—N. W. Territory	10.00
#909/20,26—Flags (13)	54.50
#712—7c Bicentennial	10.00
#855—Baseball	5.00
#856—Canal Zone	6.00

Try us on your mint sheet wantlist. New and improved 100 pocket mint sheet file—$4.00 plus 25c postage.

CINCINNATI STAMP & COIN CO.
18 E. Fourth St. Cincinnati 2, Ohio

MINT

Austria F. Grillparzer	(1)	.05
Austria Scenes, New col.	(4)	.10
Bohemia Q13-24		.20
Br. Col. Roy. Visit cpl.	(24)	2.00
Egypt Arts Exposition	(4)	1.35
Fr. Col. Beautiful Picts. Animals etc. 2290 Fr. Face val.		
Postage 57 val.		3.85
Airs 9 val.		11.95
Lebanon New Airs	(4)	2.00
Panama New Airs	(5)	.60
Poland Education	(3)	1.50
Poland Educat. Souv. sheet		3.00
Portugal Costumes	(8)	.65
Turkey RA70, Souv. Sheet		1.85

Look over all the new issues. Just ask for my new issue approval service. (Postage Extra Under $1.00)

VERN B. MATSON
APS #19669
526 Wilmac Bldg. Minneapolis 2, Minn.

USED CANADA

#	net	#	net	#	net
33	$ .01	111	.01	150	.01
34	.03	112	.01	152	.05
36	.07	113	.03	153	.03
37	.02	114	.09	154	.07
41	.90	115	.12	155	.03
42	4.25	116	.02	156	.12
44	.08	117	.02	157	.15
45	.10	118	.01	163	.01
47	.50	119	.03	165	.01
48	.12	120	.20	166	.01
51	.07	122	.11	167	.01
53	.02	123	.45	172	.06
69	.02	125	.01	173	.03
94	.30	126	.03	174	.10
96	.15	127	.01	175	.04
97	.13	128	.02	176	.15
99	.65	135	.02	190	.01
104	.01	141	.01	192	.01
105	.01	142	.01	193	.05
106	.01	143	.05	195	.01
107	.01	144	.03	196	.01
108	.01	145	.10	197	.01
109	.01	147	.12	198	.05
110	.03	148	.15	199	.01

These are just a few items we have in stock. Send your want lists for any not listed. We also, have a stock of all other British Colonies, mint or used. Approvals against references. Postage extra under $2.00. Orders for $4.00 or more insured free. Returnable.

SIDNEY STAMPS
P. O. Box 147 New Bremen, Ohio

Converting U. S. Dollar To Currencies Of British Colonies Made Simple

by Carl P. Rueth

British Colony stamps have always been near the top in collector popularity. This high regard has been earned through attractive stamps and the attention paid to making certain that all issues were in sufficient quantity to fill collector needs over a reasonable period of time.

Because of the war, the exchange value of the various countries comprising the British Commonwealth of Nations, has been disrupted, and in some cases is subject to fluctuation. Nevertheless, a sound expression of value within several tenths of a cent can be expressed for all of them in relation to United States money. This comparison is presented below.

The list is compiled from up to the minute foreign exchange quotations, so that it is current enough to be clipped and used over a period of time. All sterling quotations are on the basis of the U. S. and British exchange rates.

One British Pound equals $4.03 United States; 20 Shilling equals One Pound and 12 pence equals one shilling, which equals $0.203.

The Colonies operating under this valuation of the Pound are: Antigua, Ascension, Bahamas, Barbados, Basutoland, Bechuanaland, Bermuda, Cayman Islands, Dominica, Irish Free State, Falkland Islands, Gambia, Gibraltar, Gold Coast, Grenada, Jamaica, Leeward Islands, Malta, Montserrat, Nigeria, Northern Rhodesia, Nyasaland, Pitcairn Islands, St. Helena, St. Kitts, St. Lucia, St. Vincent, Sierra Leone, South Africa, Southwest Africa, Swaziland, Turks Island, Virgin Islands.

The following valuation applies to only one colony, Fiji, 12d. equals 1s. equals $0.182

Another valuation occurs among the south Pacific group of Dominions and colonies, this is, 12d. equals 1s, equals $0.162

Australia, British Solomon Islands, Cook Islands, Gilbert and Ellice Islands, Nauru, New Zealand, Niue, Papua, Tonga, Western Samoa,

For our Carribean neighbor, $1.00 British Honduras equals $1.00 United States.

For our northern neighbor, $1.00 Canada and Newfoundland equals $1.00 United States.

The dollar of the British West Indies compares as follows:
$1.20 B. W. I. equals $1.00 United States. British Guiana, Trinidad.

Those Asiatic colonies of the Empire that use the Malayan dollar as their medium of exchange, have this comparison with the U. S. dollar.

$2.11 Malayan equal $1.00 United States.

Brunei, Johore, Kedah, Kelantan, Negri Sembilan, Pahang, Perak, Selangor, Straits Settlement, Trenggnau, North Borneo, Sarawak.

The so-called Hong Kong dollar has been affected quite a bit by the fluctuations of the currency of China, but as of the present its worth is:

$3.70 Hong Kong equal $1.00 United States.

The piastres used in Cyprus compares as follows:

44.66 Piastres equals $1.00 United States.

The value of the African dollar for the countries listed below is:

$4.93 Africa equal $1.00 United States—Kenya, Uganda and Tanganyika, Zanzibar.

The Middle Eastern Mediteranean lands that use Milliemes and Piastres for their currency, rate as follows:

10 Milliemes equal 1 Piastres equal $0.0406 United States 246.3 Milliemes equal $1.00 U. S.—Palestine, Transjordan.

Another valuation for Milliemes and Piastres:

10 Milliemes equal 1 Piastre equal $0.0416 United States; 240.1 Milliemes equal $1.00 United States—Sudan.

Another section of the Empire operates under a monetary system built around Rupees, Annas and Pies. These compare:

12 Pies equal 1 Anna; 16 Annas equal 1 Rupee; 629.76 Pies equal $1.00 United States; 52.48 Annas equal $1.00 United States and 3.28 Rupees equal $1.00 United States.

Aden, Bahrain, Burma, India, Kuwait, Somaliland Protectorate.

Three colonies operate with cents and Rupees as their denomination of money:

100 Cents equal 1 Rupee; 3.28 Rupees equal $1.00 United States; 328 Cents equal $1.00 United States. Ceylon, Mauritius, Seychelles.

The only other type of monetary exchange is listed in centimes and Francs:

100 centimes equal 1 Franc; 1 Franc equals $0.169 United States; 5.91 Francs equal $1.00 United States— New Hebrides.

With this list then, it will be quite possible to assess the face value of your present holdings and new purchases of British Colonies, in terms of United States dollars.

Venezuela Effects Radical Changes In All Postal Rates

The new postal rates of Venezuela have just recently been given a radical reformation by Official Decree. These changes have all been to the benefit of the users of the mail, for in some cases the rates have been cut as much as three fourths of the previous cost.

Rates up to now for ordinary mail letters were scaled per 20 grammes, or fraction thereof. From now on, they will be scaled at 5 grammes, or fraction thereof.

As an example in the reduction in the fee for mailing a 5 gr. airmail letter to the United States, this was Bs.-.45, now, it is Bs.-.15. No indication has as yet been given that a new series of stamps will be issued comprising added denominations. Other than this possibility, Venezuela has no other stamps planned for release in the near future.

Mr. F. Jacobi, Apartado 1425, Caracas, Venezuela was our correspondent on the scene who advised us of the above.

20,000 COLLECTORS
Will read this very ad and you are one of them. Do us a favor by writing us, NOW, before leaving this ad; henceforth we will do our utmost to supply you the finest in stamps on approval.
UNITED STATES & FOREIGN
THORGIF STAMP CO.
Box 575 Marion, Ind.

CUBA

(CONTINUED)

#39	.15	#52	.05	#64	.02
40	.22	53	.62	65	.03
41	.60	54	.40	66	.09
42	3.50	55	.08	67	.04
43	2.50	56	.09	68	.02
45	2.60	57	3.50	69	.04
46	2.50	58	.25	70	.25
47	.06	59	.04	71	1.55
48	.06	60	.04	72	.15
49	1.65	61	.07	73	.04
50	.35	62	1.00	74	.02
51	.04	63	.04	75	.70

These or others gladly sent on approval Kindly enclose reference.

FRANKLIN STAMP CO.
111 Leverich St. Hempstead, New York

MINT SHEET CO.
276 W. 43 St. New York City 18

Very Fine **FLAGS** Sets of 12 No Korea ____ **$44.00**

FOR SALE

733	Byrd	$10.25
785-94	Army-Navy	24.50
795	Ordinance	3.00
835	Ratification	4.50
836	Swede & Finn	7.25
837	Small Northwest	11.00
838	Iowa	5.25
854	Inauguration	5.00
855	Baseball	5.25
858	Statehood	3.25
895	Pan American	11.75
905	1c Four Freedom	1.20
926A	Korpa Error	10.00
931	2c Roosevelt	1.20
	Mint sheet files 24 pock.	.35

Postage Bought—3c at 5%—others 8% discount. Wanted: Sheets; Miniatures; Plates; Singles. Ship with your price or our offer.

ROOSEVELT SETS

ALL UNUSED AND VERY FINE

Colombia, complete	(3)	$ .60
Haiti Airmails, complete	(2)	.25
Liberia Airmail and Postage, complete	(3)	5.00
Nicaragua Airmails, complete	(5)	15.00
Nicaragua Postage, complete	(6)	1.00
Nicaragua Postage, in sheets of 25, complete		25.00
Turkey, complete	(6)	3.75

EAGLE STAMP COMPANY
1927 BLEECKER STREET
BROOKLYN 27, NEW YORK

ANNOUNCEMENT

MINT SHEET COMPANY
276 West 43rd St. New York 18, N. Y.

AUCTION
BIDS CLOSE APRIL 15, 1947

BID BY AIRMAIL AND PLAY SAFE
SEE MARCH 31, 1947 ISSUE BACK PAGE

DON'T MISS IT!

NEW ISSUES
For
Discriminating Collectors
PENN STAMP EXCHANGE
Box 16L Gradyville, Pa.

FREE! A gift that will make the most interesting item in your collection! No matter if your collection is worth $10,000.00, you will devote a full page of your album to it! This is new material, never offered before! Approvals included. Postage appreciated!
GEORGE WENTZ, San Marcos 8, Tex.

RIO DE JANEIRO

You may never go there in person, but you can "travel" all over the world via your stamp collection. To add to your "travel" enjoyment, let me send you some inexpensive used air mails, commemoratives, and pictorials, like this one, on approval. Drop me a card today.

Clarence L. Welliver
224 South Second Street
Alhambra 1, California

294th AUCTION APR. 25-26th. Moderate priced U.S. (19 & 20th) Air Posts, British & Foreign, Wholesale, Room Sale, etc. Cat. Free. "What Price Philatey" that sensational book that exposes the Philatelic faker, racketeer and crook $1.50
OHLMAN GALLERIES
116-L Nassau St. New York 7, N. Y.

Best Results for
USED AIRMAIL STAMPS
Can be had by sending your Want List to
GEORGE HERZOG
68 Nassau St. New York 7, N. Y

BELGIUM
We have a fine stock of this country and would be pleased to fill any of your needs on approval for a list of your wants.
Scotts 1947 Catalog $6.00 postpaid
THE STAMP HOUSE
35 Court St. Buffalo 2, N. Y.

GREEK MINT AIRS SET
In order to introduce our stamp import service we offer the 1942 surcharged P.D. (C48/52) 6 values (Cat. $3.20) for 50c postpaid. Our wholesale and retail list of such quality items from Greece, Epirus, Crete and the Ionian Islands is free on request.
HAROLD BOTTIN, JR.
12280 Laing Detroit 24, Mich.

"SOMETHING TO CROW ABOUT"

EGYPT Art Exhibition 4 vals. dont pass this up only	$1.20
GERMANY 12 vals. New Issue for all occup. zones only	.19
PORTUGAL Lovely children in their gay costumes a "must" only	.55
CAMEROON Life in Africa with latest hair do, etc. one for the ladies	.89
Fr. EQUAT. AFR. Animals, natives scenery etc. "men only" (19)	.69
MADAGASCAR Native types, famous men, etc. a really neat set (19)	.89
All mint cpl. POSTFREE over $1.00	

HOBBYLAND
1261 Edgewood St. NE Warren, O.

FREE **U. S.** FREE
A postcard brings you our handy
INVENTORY BOOKLET
We specialize in all U. S., including Revenues and Match & Medicine. May we help fill your wants?
F. DORFMAN 318 Lenox Road Brooklyn 26, N. Y.

MINT ATTRACTIVE SETS

Curacao 147-63 Wilhelmina	$ 9.95
Curacao 161-63 Wilhelmina	5.95
Curacao C4-16 Allegory	9.90
Curacao C17 Mint or Used	4.95
Curacao C18-32 Pictorials	18.50
Czecho 175-78 Masaryk	4.10
Czecho 236-38 B. I. T.	.70
Czecho 255 Stefanik	7.25
Czecho B140-43 Sokol Issue	18.95
Czecho B147-49 Pictorials	.90
Danzig 193-99 Views	44.50
Danzig B15-19 Winterhelp	3.25
Danzig B26-32 Ships	3.50
Danzig 31 $13.75 40	9.50
Danzig 43 30.00 C30	3.00
Denmark 131 10 Kr. Rare	7.75

Air Mail Sets of Entire World in Stock. World Wide Want Lists Filled.
WEEQUAHIC STAMP CO.
293 Peshine Ave. Newark 8, N. J.

STAMP NUGGETS

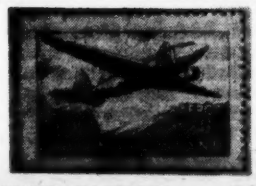

FINLAND C2 mint	(1)	$ .20
CANADA BELL	(1)	.05
AUSTRIA New Colors	(4)	.10
ROMANIA Peace	(4)	.25
FINLAND B74-77	(4)	.35
FINLAND 7, 12, 30 MK	(3)	.25

Fortnightly bulletins of new and worthwhile issues of the world. Send today.

A. S. PENNISTON
127 Hollywood Lane
Kirkwood 22, Missouri

GOLDEN OFFERS

SOMETHING NEW SOMETHING OLD

Afr. Col. (5) Royal Visit	(24)	$ 1.80	Italy Airs, AMG-VG	(3)	.12
Belgium Leopold, -10% per 100	(3)	.72	Japan Pearl Harbor, New	(1)	.09
Belgium Victory, -10% per 100	(7)	1.18	Korea Map, New	(1)	.13
Bolivia Provisionals, New	(1)	.06	Korea Lighthouse, New	(2)	.17
Brazil Alves, New	(1)	.06	Monaco Roosevelt, Imperf	(9)	55.00
Brazil, Type A185, New	(1)	.06	Panama Provisionals, New	(5)	.53
Brunei, Jap Occupation	(6)	3.70	North Borneo, BMA	(10)	1.03
Congo Airs, C7-16	(10)	4.75	Perak, Jap Occup. New	(5)	2.10
Czechoslovakia 2 Yr. Plan	(3)	.22	Romania Peace, New	(4)	.30
Egypt Pictorial Airs, New	(1)	.08	Romania Assistance, New	(4)	.38
France Louvois, New	(1)	.09	Romania Confederation, New	(5)	.65
Fr. Fezzan Pictorials	(15)	1.46	Romania Carol, Min. Sh. B260	(1)	1.65
Germany Workers, New	(12)	.17	Russia Lenin Medal (1) used 8c M		.12
Indo-China Aviators, B26-29	(4)	.72	Saar Workers, New	(5)	.83
Italy Phil. Ex. Airs, New	(3)	.29	Tunis Combattants, B87-88	(2)	.58

ALL SETS MINT

M. R. GOLDIN, 220 W. 93rd St., New York 25, N. Y.

PLEASE NOTE

NO APPROVALS

Money refunded if material is not satisfactory. Minimum order of $2 (may be combined from items in different advertisements.)

DENA
STAMP STORE
Arcade Floor
Phelan Building

COLLECTION OF BRITISH COLONIES IN COMPLETE SETS—MINT—ALL GEORGE VI WAR PRINTS BELOW REGULAR PRICES

Sc #		
249-51A	Gr. Brit. 5v	10.75
J18-25	Great Britain	1.90
16-27	Aden 12v	7.45
1-11	Aden Qu,aiti 11v	3.95
1-11	Aden Kathiri 11v	3.95
84-93	Antigua 10v	2.95
40-49	Ascension 11v	10.75
166-80	Australia 12v	8.95
100-13	Bahamas 10v	12.65
116-29	Bahamas (1£ 1st. pr)	7.75
193-201A	Barbados 12v	3.20
18-28	Basutoland 11v	7.75
124-36	Bechuanal'd 11v	5.45
118-28	Bermuda 13v	16.75
230-240	Br. Guiana 15v	7.95
115-26	Br Honduras 12v	12.65
67-79	Br. Sol. Is.	6.70
J1-8	Br. Sol. Is.	1.25
100-11	Cayman Is. 12v	5.45
278-89	Ceylon 13v	4.25
143-55	Cyprus 14v	11.35
97-106	Dominica 12v	2.85
234-40	Egypt 7v	11.90
B3-6	Egypt	.69
New	Egypt Semi-p 4v	1.28
84-95	Falkland Is. 11v	11.75
117-27	Fiji 9v	3.65
132-43	Gambia 13v	7.45
107-17	Gibraltar 9v	10.90
40-51	Gilbert-Ell. Is.	3.25
J1-8	Gilbert-Ell. Is.	1.25
115-27	Gold Coast 12v	6.95
132-42	Grenada 12v	5.45
150-67	India 18v	26.75
154-63	Hong Kong 7v	3.55
116-28	Jamaica 13v	6.95
63-75	Kenya & Ug. 11v	11.45
103-15	Leeward Is. 13v	9.75
191-205	Malta 15v	9.45
211-22	Mauritius 12v	7.95
92-101	Montserrat 10v	2.85
C46-59	New Guinea	46.50
50-61	New Hebrides	24.45

Sc #		
J6-10	New Hebrides	1.35
185-98	New Zealand	4.95
218-22	New Zealand	.65
O76-86	New Zealand	1.85
AR75-82	New Zealand	8.45
53-64	Nigeria 8v	3.20
25-37	N. Rhodesia 13v	12.65
54-67	Nyasald Prot 14v	15.95
C5-9	Papua	2.75
C10-15	Papua	2.10
118-27	St. Helena 12v	5.95
79-88	St. Kitt's & Nevis 10v	2.95
110-22	St. Lucia 9v	6.65
141-51	St. Vincent 10v	7.95
181-84	Samoa	2.60
173-85	Sierra Leone 14v	11.95
96-107	Somalil. Prot. 12v	5.75
95	Somal. Prot. only (Cat. pr. $12)	5.95
29-41	Straits (Kelantan) 13v	4.45
27-37	Swaziland 11v	5.65
73-84	Tonga 10v	2.45
207-20	Trans-Jord. 15v	10.95
50-60	Trinidad-Tob. 12v	7.95
78-89	Turks-Caicos 11v	6.95
76-85	Virgin Is. 10v	2.90
201-13	Zanzibar 13v	7.75
218-21	Zanzibar	.78

NORTH BORNEO B. M. A. COMPLETE. This set is worth $40. only 29.75
We have in stock many prewar George VI sets at prices approx. 20% above those of war sets.
Obsolete George VI—value below Market prices:

Australia 167	.25	Fiji 119	1.00		
168	.95	120	1.00		
181, 182	.50	122	4.20		
183	2.00	153	4.30		

760 Market St., San Francisco 2, Calif.

HURRY LOOK! SAVE! First Day Covers

3c PULITZER — 3c UTAH — 3c CARVER

3c Centenary and 5c & 10c Souvenir Sheet

FIRST DAY COVERS UR CHOICE

Only 6c over face for singles; 7c over face for pairs and 9c over face for blocks of 4. DELUXE SERVICE on Artcraft; Cachetcraft multi-color deluxe; Artmaster; Farnam; Smartcraft; Grimsland; Aristocrat; Fleetwood 9c over face for singles & 12c for blks of 4. Send us $2 deposit and get your covers automatically without writing in each time. You will be delighted with our service. OVER 4 MILLION COVERS have been serviced by us.

5c & 10c SOUVENIR SHEETS.

First day covers 25c. Same on official envelope of Centenary 28c; 10 for $2.75. First day covers on official envelope with single 5c on covers 20c; 10 for $1.75. Same with single 10c on cover 25c; 10 for $2.25. DO NOT MISS THESE UNIQUE COVERS. We understand that the P.O. will NOT service these split sheets. MINT 5c & 10c SOUVENIR SHEETS each 20c; 10 for $1.68 or 100 for $16.50.

SPECIAL ENVELOPES

For those who service their own covers.

Envelopes for any event 3 for 10c; 10 for 30c. Deluxe envelopes assorted if you wish 2 for 15c; 4 for 25c or 10 for 55c. OFFICIAL envelopes for the Centenary 25c per set of 4. 5 sets for $1. An assortment of 20 different envelopes for use at Centenary $1.00.

5c CENTENARY STAMPED ENVELOPE.

First Day covers mailed under separate cover to any address 20c each; 10 for $1.50. Same with imprinted cachet or official label 25c each. Mint unused envelopes 3 for 25c.

Cacheted First Day Covers

Neat and Clean

10c each **10c each**

Connecticut; San Diego; Anthony; Northwest (both cities); Ratification; Steamship (both cities); Florida; 1937 issue of 3c Army; 3c Navy; 4c Army; 4c Navy; 1946 issues of Army; Navy; Coast Guard; Merchant Marine; Discharge; Texas; Iowa; New Mexico; Tennessee & Smithsonian; ½c Presidential; 2c Presidential; 3c Prexy; 4c Prexy.

15c each **15c each**

1936 Texas Centennial; Oregon (5 cities); Printing; Four Freedoms; Railroad (4 cities); Iwo Jima; Arkansas; Tipex (4 covers to set); Hawaii; Alaska; Porto Rico; Virgin Is; Delaware; Northwest (2nd) Iowa; Golden Gate; N. Y. Fair; Inauguration; Idaho; Wyoming; 1c; 2c; 3c Roosevelt; Telegraph; Movie; Edison; Vermont; 8c airmail; 6c bicolored airmail (2 cities); 2c electric eye; 3c electric eye; 1c; 1½c; 2c and 3c endwise coils; 4½c Presidential.

20c each **20c each**

Emancipation; Yorktown; Virginia Dare; 10c SPA sheet; Coronado; 5c United Nations; 5c Roosevelt; 5c Army; 5c Navy; Pony Express; Your choice of 1c; 2c and 3c Famous Americans; 3c Parks; 3c Parks.

25c each **25c each**

2c Sullivan; 5c Kosciuszko; 3c Maryland; 3c Penn; 3c Webster; 1c Century of Progress perf or imperf; 3c Mothers Day; 3c Wisconsin; 1c Parks; 5c Parks.

30c each **30c each**

6c Parks; 7c Parks; 8c Parks; 9c Parks; Your choice 5c Famous Americans; Vermont; Sesqui; 1c Souvenir Parks; 3c Souvenir Parks; 1c Farley imperf Parks; 2c Farley imperf Park; 3c Byrd imperf; 5c airmail stamped envelope; Flags (your choice of Denmark; Austria; Albania; Belgium; France; Jugoslavia; Greece and Netherlands).

! First Day Cover Collections !

We have some nice collections of 50 all Different Cacheted first day covers for $5.00. Larger collection of 100 all diff. cacheted first day covers for $10. Collection of 150 all different cacheted first day covers $20.00. These collections contain neat and clean covers only.

U. S. COMMEMORATIVES

		Pl. Blk.	Un. Blk.	Un. Sgl.	Usd. Sgl.
	1924 HUGUENOT-WALLOON ISSUE				
614	1c Green	1.25	.80	.18	.12
615	2c Carmine	2.25	1.30	.80	.08
616	5c Blue	20.00	12.50	2.75	1.85
	1925 LEXINGTON CONCORD ISSUE				
617	1c Green	1.75	1.00	.18	.18
618	2c Carmine	3.00	1.50	.30	.26
619	5c Blue	12.50	7.50	1.75	1.50
	1926 NORSE-AMERICAN				
620	2c car. & blk (8)	7.50	2.00	.50	.46
621	5c Bl. & Blk. (8)	26.00	10.00	2.50	2.40
	1926-29 COMMEMORATIVE ISSUE				
627	2c Sesqui	2.50	1.50	.30	.05
628	5c Ericsson	7.00	4.50	.90	.45
629	2c Wh. Plains	2.00	1.25	.25	.12
643	2c Vermont	1.00	.60	.15	.14
644	2c Burgoyne	3.00	1.75	.40	.30
645	2c Valley Forge	.80	.50	.12	.08
646	2c Molly Pitcher	1.00	.60	.15	.14
647	2c Hawaii	4.00	1.15	.28	.25
648	5c Hawaii	6.50	3.60	.90	.90
649	2c Aeronautic	1.20	.75	.16	.10
650	5c Aeronautic	3.50	2.00	.50	.40
651	2c Clark (6)	1.00	.50	.12	.12
654	2c Edison Flat	1.00	.40	.10	.09
655	2c Edison pt. 10	1.35	.45	.10	.02
656	2c Edison coll. (pr. 50c)			.25	.03
657	2c Sullivan	.65	.35	.08	.06
680	3c Wayne	1.50	.60	.15	.14
681	2c Ohio	.75	.28	.07	.05
682	2c Mass.	1.50	.28	.07	.05
683	2c Charleston	2.00	.55	.12	.12
688	2c Braddock	1.50	.32	.08	.08
689	2c Steuben	1.50	.40	.10	.05
690	2c Pulaski	1.10	.20	.05	.03
702	2c Red Cross (4)	.30	.24	.06	.02
703	2c Yorktown (4)	.40	.32	.08	.07
	1932 WASHINGTON BICENTENNIAL				
704	½c Brown	.20	.08	.02	.02
705	1c Green	.20	.16	.04	.01
706	1½c Brown	1.00	.32	.08	.01
707	2c Carmine	.35	.16	.04	.01
708	3c Purple	1.65	.60	.15	.01
709	4c Brown	.50	.28	.08	.01
710	5c Blue	.90	.60	.15	.01
711	6c Orange	1.75	.88	.22	.01
712	7c Black	.75	.48	.12	.03
713	8c Olive	1.50	.65	.16	.04
714	9c Red	1.50	1.12	.28	.03
715	10c Yellow	2.75	1.80	.45	.01
	1932-34 COMMEMORATIVES				
716	2c Olympic	.75	.20	.05	.03
717	2c Arbor Day	.35	.20	.05	.01
718	3c Olympic	.85	.40	.10	.01
719	5c Olympic	.90	.50	.12	.04
724	3c Penn.	1.10	.32	.08	.02
725	3c Webster	1.50	.40	.10	.03
726	3c Oglethorpe	1.00	.28	.07	.02
727	3c Newburgh	.40	.28	.07	.02
728	1c Chicago	.18	.12	.08	.01
729	3c Chicago	.40	.28	.07	.01
730	1c Chic. Impf.	—	.32	.08	.03
731	3c Chic. Imperf.	—	.48	.12	.05
732	3c N. R. A.	.35	.24	.06	.01
733	3c Byrd	1.25	.80	.20	.12
734	5c Kos'ko	2.25	.75	.18	.05
736	3c Maryland	1.00	.28	.07	.03
737	3c M.D. R.P.	.30	.24	.06	.01
738	3c M.D. Flat	.75	30	.07	.06
739	3c Wisconsin	.65	.32	.08	.03
	1934 NATIONAL PARK ISSUE				
740	1c Green	.22	.12	.03	.01
741	3c Carmine	.35	.20	.05	.01
742	3c Purple	.45	.24	.06	.01
743	4c Brown	.70	.36	.09	.03
744	5c Blue	1.00	.50	.12	.04
745	6c Indigo	1.10	.60	.15	.05
746	7c Black	1.20	.60	.15	.06
747	8c Green	1.25	.75	.18	.10
748	9c Red	1.85	1.00	.24	.06
749	10c Gray	2.75	1.60	.40	.05
	1935-36 COMMEMORATIVE ISSUES				
772	3c Conn.	.30	.24	.06	.01
773	3c San Diego	.30	.24	.06	.01
774	3c Boulder Dam	.45	.24	.06	.01
775	3c Michigan	.30	.24	.06	.01
776	3c Texas	.30	.24	.06	.01
777	3c Rhode Island	.30	.24	.06	.01
782	3c Arkansas	.30	.24	.06	.01
783	3c Oregon	.30	.24	.06	.01
784	3c Sus. Anthony	.30	.24	.06	.01
	1936 ARMY SERIES				
785	1c Green	.14	.08	.02	.01
786	3c Red	.24	.16	.04	.01
787	3c Purple	.25	.20	.05	.01
788	4c Gray	.50	.32	.08	.03
789	5c Blue	.70	.40	.10	.03
	1936 NAVY SERIES				
790	1c Green	.14	.08	.02	.01
791	2c Red	.20	.16	.04	.01
792	3c Purple	.25	.20	.05	.01
793	4c Gray	.50	.32	.08	.03
794	5c Blue	.70	.40	.10	.03
	1937-39				
795	3c Ordinance	.30	.24	.06	.01
796	5c Va. Dare	1.65	.88	.22	.06
798	3c Constitution	.35	.28	.07	.01
799	3c Hawaii	.38	.28	.07	.01
800	3c Alaska	.35	.28	.07	.01
801	3c Porto Rico	.40	.28	.07	.01
802	3c Virgin Is.	.35	.28	.07	.01
835	3c Ratification	.60	.32	.08	.01
836	3c Swedish-Finn.	1.25	.48	.12	.03
837	3c N.W. (2nd)	1.25	.48	.12	.02
838	3c Iowa	.50	.40	.10	.02
852	3c Golden Gate	.35	.28	.07	.01
853	3c N.Y. Fair	.42	.32	.08	.01
854	3c Inaug.	.65	.36	.09	.02
855	3c Baseball	.55	.40	.10	.01
856	3c Canal Zone	1.20	.50	.12	.01
857	3c Printing	.35	.25	.06	.01
858	3c Four States	.38	.25	.06	.01
	1940 FAMOUS AMERICANS — AUTHORS				
859	1c Irving	.15	.12	.03	.01
860	2c Cooper	.25	.20	.05	.02
861	3c Emerson	.38	.28	.07	.01
862	5c Alcott	.60	.50	.12	.06
863	10c Clemens	—	3.00	.75	.24
	POETS				
864	1c Longfellow	.35	.28	.07	.02
865	2c Whittier	.40	.32	.08	.02
866	3c Lowell	.60	.48	.12	.01
867	5c Whitman	.75	.50	.12	.06
868	10c Riley	—	4.80	1.20	.28
	EDUCATORS				
869	1c Mann	.25	.20	.05	.02
870	2c Hopkins	.35	.28	.07	.02
871	3c Eliot	1.00	.88	.22	.01
872	5c Willard	.90	.60	.15	.06
873	10c Washington	—	3.00	.75	.20
	SCIENTISTS				
874	1c Audubon	.16	.12	.03	.02
875	2c Long	.24	.20	.05	.02
876	3c Burbank	.30	.24	.06	.01
877	5c Reed	.75	.40	.10	.05
878	10c Addams	—	3.00	.75	.20
	MUSICIANS				
879	1c Foster	.20	.16	.04	.02
880	2c Sousa	.25	.20	.05	.02
881	3c Herbert	.45	.36	.09	.02
882	5c McDowell	.65	.48	.12	.06
883	10c Nevin	—	4.00	1.00	.20
	ARTISTS				
884	1c Stuart	.20	.16	.04	.02
885	2c Whistler	.25	.20	.05	.02
886	3c St. Gaudens	.35	.28	.07	.02
887	5c French	.85	.50	.12	.06
888	10c Remington	—	3.00	.75	.20
	INVENTORS				
889	1c Whitney	.35	.25	.06	.02
890	2c Morse	.38	.20	.05	.02
891	3c McCormick	.60	.50	.10	.02
892	5c Howe	1.75	1.50	.32	.08
893	10c Bell	—	★	★	.24
	complete set				
	★sold only in sets		32.00	8.00	2.00
	1940 COMMEMORATIVES 1943				
894	3c Wells Fargo	2.50	1.50	.35	.05
895	3c Pan. Amer.	2.00	1.00	.25	.03
896	3c Idaho	.55	.40	.10	.02
897	3c Wyoming	.55	.40	.10	.02
898	3c Coronado	.55	.40	.10	.02
899	1c Defense	.24	.08	.02	.01
900	2c Defense	.30	.12	.03	.01
901	3c Defense	.50	.28	.07	.01
902	3c Emancipation	.90	.50	.12	.02
903	3c Vermont	.65	.40	.10	.02
904	3c Kentucky	.45	.24	.06	.02
905	3c Win the War	.30	.24	.06	.01
906	5c China	1.90	1.00	.25	.15
907	2c United Nat.	.20	.12	.03	.01
908	1c United Nat.	.18	.08	.02	.01
	FLAG SET OF OPPRESSED NATIONS				
909-920,	26 complete Set of 13	11.00	5.00	1.25	1.00

		Pl. Blk.	Un. Blk.	Un. Sgl.	Usd. Sgl.
	1944-46 COMMEMORATIVES				
921	3c Railroad	.40	.24	.06	.02
922	3c Steamship	.40	.20	.05	.02
923	3c Telegraph	.40	.20	.05	.02
924	3c Correigdor	.50	.30	.07	.02
925	3c Movie	.40	.20	.05	.02
927	3c Florida	.35	.20	.05	.02
928	5c Conference	.40	.28	.07	.03
929	3c Iwo Jima	.24	.16	.04	.02
930	1c Roosevelt	.12	.08	.02	.02
931	2c Roosevelt	.24	.16	.04	.03
932	3c Roosevelt	.24	.16	.04	.02
933	5c Roosevelt	.40	.28	.07	.04
934	3c Army	.24	.16	.04	.02
935	3c Navy	.24	.16	.04	.02
936	3c Coast Guard	.24	.16	.04	.02
937	3c Al Smith	.24	.16	.04	.02
938	3c Texas	.24	.16	.04	.02
939	3c M. Marine	.24	.16	.04	.02
940	3c Discharge	.24	.16	.04	.01
941	3c Tennessee	.24	.16	.04	.02
942	3c Iowa	.24	.16	.04	.02
943	3c Smithsonian	.24	.16	.04	.02
944	3c New Mexico	.24	.16	.04	.02

AIRMAILS

		Blk.	unusd.	usd.
	1918			
C1	6c Orange	8.50	2.00	1.50
C2	16c Green	28.00	7.00	3.25
C3	24c Carm. & Blue	17.50	4.25	3.00
	1923 ISSUE			
C4	8c Green	4.25	1.00	.90
C5	16c Blue	18.50	4.50	3.00
C6	24c Carmine	28.00	6.50	1.50
	1926-27 MAP STAMPS			
C7	10c Blue	.70	.15	.03
C8	15c Brown	1.00	.25	.15
C9	20c Green	1.30	.30	.10
C10	10c Lindbergh	1.60	.35	.12
C10x	10c Lin. Book. pane	2.25		
C11	5c Beacon	1.20	.25	.03
C12	5c Flat Plate	1.10	.25	.03
	1931-34 WINGED GLOBE ROTARY PRESS			
C16	5c Violet	.60	.15	.02
C17	8c Olive	.60	.15	.03
C19	6c Orange	.60	.16	.02
	1936-37 CLIPPERS			
C20	25c Blue	1.40	.35	.15
C21	20c Green	1.60	.40	.08
C22	50c Carmine	3.00	.75	.30
	1938			
C23	6c Carmine & Blue	.60	.15	.01
	1939 TRANSATLANTIC CLIPPER			
C24	30c Blue	3.75	.90	.30
	1941-46			
C25	6c Carmine	.32	.08	.01
C26	8c Olive	.40	.10	.01
C27	10c Violet	.48	.12	.02
C28	15c Red Brown	.72	.16	.13
C29	20c Green	.96	.24	.08
C30	30c Blue	1.40	.35	.13
C31	50c Orange	2.40	.60	.32
C32	5c Carmine	.28	.07	.01
	AIRMAIL SPECIAL DELIVERY			
CE1	16c Blue	1.00	.25	.20
CE2	16c Car. & Blue	.80	.20	.04
	MINT EXHIBITION SHEETS	Single Sheet		
630	3c White Plains	$ .25	$20.00	
730	1c Chicago	.08	2.00	
731	3c Chicago	.12	3.00	
735	3c Byrd	.25	1.25	
751	1c Park	.15	.75	
750	3c Park	.45	2.50	
778	3c Tipex	.10	.40	
797	10c Smoky Mt.	—	.20	
	1935 FARLEY SPECIAL PRINTING MINT	Single	Plate Blk.	Blk.
754	3c Mothers Day	.15	.60	1.00
755	3c Wisconsin	.15	.60	1.00
756-765	1-10c Parks	1.75	7.00	13.00
771	16c Special Delivery	1.20	4.80	—
766-770	Set of Gutter prs. for Nat'l Album	2.75	—	—

Revalued 5c Airmail Envelope Each_____$..30, Four for_____$1.00

NIAGARA

LOOSE-LEAF STAMP SECTIONS

Artistically arranges your US Commemorative collection. Complete set of pages for singles Columbian thru New Mexico $2.00. Same blocks of 4 with write-up $3.75. Binders $1.75.

1946 SUPPLEMENTS

1946 Singles (including air) .....$ .10
1946 Blocks (including air) ..... .20
Postage 6c extra on supplements.

WHITE ACE

Commemorative Album pages Columbian thru New Mexico, $3.60. Same, Blks. of 4 $6.50

STOCK BOOKS

Pocket Stock Book, 6 pages.....$ .30
Universal Stock Book 1.55
Collectors Stock Book 2.35
Ring Binder Stock Book 3.50
Specialist Stock Book..... 4.50

! ! GLASSINE ENVELOPES ! !

		per 100
No. 1	1¾ x 2⅞	$ .29
No. 2	2⅛ x 3⅝	.30
No. 3	2½ x 4¼	.38
No. 4	3¼ x 4⅞	.45
No. 5	3½ x 6	.50
No. 6	3¾ x 6¾	.70

SCOTT'S ALBUMS LOOSE LEAF

Modern Album (4 lbs.) $2.50
American Album (4 lbs.) 2.50
International Vol. 1 (11 lbs.)..... 9.00
International Vol. 2 (10 lbs.) 8.00
(1940-1946 Edition)

Mint Roosevelt Issues

Argentina	(1)	$ .04
Brazil	(1)	1.10
Colombia	(3)	.65
Colombia used	(3)	.20
Haiti	(2)	.30
Honduras	(1)	.08
Greece	(3)	.25
Liberia	(2)	.50
Liberia air	(1)	4.75
Nicaragua postage	(6)	1.00
Nicaragua airs	(3)	.95
Monaco complete	(9)	1.25

British Victories

Crown Colonies complete set of 45 colonies, 90 stamps for only $5.50.

DOMINIONS—complete set of 70 stamps for $9.50. Canada Reconversion set of 9 $2.70 extra.

WHITE ACE VICTORY ALBUM

pages $2.50. Our special Binder inscribed "STAMPS" $1.75.

SCOTT'S VICTORY PAGES

will be available sometime in June or July. Price $1.00.

BRITISH ROYAL VISIT

Touted to be a good issue. We are offering complete sets for $2.25. We expect only a limited supply—don't let this good thing go by. Order today.

Mint Sheet Album:—

Finely bound with hard cloth cover with 100 loose leaf glassine pocket pages. Protect your valuable sheets for only 4c per sheet.

Complete album $4.00. Postage 25c extra.

WASHINGTON MINT SHEET ALBUM:

Complete album of 100 Cellulene leaves and slip case.

$4.75

MINT SHEET FILES:

6 for $2.00 postpaid

Super Values!

CURRENT BEST SELLERS MINT

Colombia 1947 Orchids	(6)	.30
Russia Famous Buildings	(8)	.90
Russia Victory Parade	(3)	1.60
Russia War Scenes	(6)	1.00
Russia (1847-49)	(2)	.23
Russia Stalin	(1)	.10
Russia Stalin & Lenin	(2)	.16
Romania Peace Set	(4)	.25
Panama new airs	(5)	.55
Germany New Pictorials	(12)	.18
Austria Franz Grillparzer	(1)	.03
Austria new pictorials	(4)	.10
Saar (again issuing stamps)	(5)	.45
Germany #530-56 numerals	(27)	.45
Luxembourg Madonna B121-5	(5)	2.50
Slovakia Sports B21-24	(4)	.45
Slovakia War scenes	(3)	.65
Poland N100-103	(4)	1.65
Poland Baltic Port	(1)	.20
Venezuela Health Congress	(5)	.80
Cuba National Exposition	(1)	.04
Cuba Roosevelt Apr. 12	(1)	.04
Belgium Bastogne	(2)	3.25
France 100 fr airmail	(1)	.52
Iceland B1-4 semi postals	(4)	.55
French Colonies Victory air	(15)	1.95
Italy War Propaganda	(12)	.20
Netherland 1946 Child air	(5)	.22
Swiss NEW 2.50fr airmail	(1)	.90
Egypt 80th Anniv.	(4)	.75
Egypt Art Expo. 1947	(4)	1.50
Egypt Kings Visit	(1)	.10
Guatemala Revolution air	(4)	.18
Sp. Morocco Tuberculosis	(5)	.30
Croatia B70-2	(3)	.08
Philippine Victory issue	(11)	1.85
Jugoslavia Victory	(3)	.30
Uruguay Victory airmail C114		.60
San Marino UNRRA	(1)	.60
Hungary Inflation 760-74	(14)	.15

VATICAN CITY

COMPLETE LIST

Nos.			Nos.		
1-13	Papal Tiara & Pope Pius XI	$ 2.60	87-90	Acad. of Pantheon	$ .65
14	Provisional	.25	91-98	Pictorials & portraits	.40
19-34	Pictorial & Portraits	4.00	99-101	Picture of Christ, 1944	.15
35-40	(Signed guaranteed)	40.00	102-09	Surcharge. Pic. & Port.	.35
41-46	Juridical Congress	8.00	110-21	Trento Council	.35
47-54	Catholic Press Congress	4.75	B1-4	Semi-postals	1.35
55-60	Archeological Congress	3.00	C1-8	Airmails	1.35
61-67	Interregnum	1.25	E1-2	Special Delivery	.50
68-71	Coronation of Pope Pius XII	.50	E3-4	Special Delivery	.15
			E5-6	Special Delivery	.20
			E7-8	Surch. Spl. Del.	.15
72-76	Portraits Pope Pius XII	.50	E9-10	Trento Spl. Del.	.10
77-79	Picture of Christ	.10	J1-6	Postage Dues	3.50
80-83	Silver Jubilee	.35	J7-12	Postage Dues	.15
84-86	Picture of Christ	.10	Q1-15	Parcel Post	2.00

ALL SETS VERY FINE MINT

White Ace Vatican Album pages complete $2.50
Our binder inscribed "Stamps" $1.75

! HINGES !

Fold-O-Hinge 15c pkg.
Deluxe Hinges 15c;
Victory Hinges 5c pkg.

! CORRECTO GAUGE !

Metal Gauge. A must for every collector. Price 30c. Lasts a lifetime.

! HARDING IMPERF !

#631 1½c brown Harding rotary press imperf. Choice blocks of 4 at a special price of only $2.25. We reserve right to limit quantities.

! U. S. AIRMAILS !

C1-2-3. Deluxe very fine blocks of 4. Beautiful copies Price for set $55.00

Bison Bilt Packets

SUPERIOR QUALITY GUARANTEED

3000 World all diff.	$12.00
2000 World all diff.	7.50
1000 World all diff.	2.25
500 World all diff.	1.00
100 China all diff.	.55
200 China all diff.	1.50
500 China all. diff.	8.00
50 diff. New Czechoslovakia	.50
100 diff. Romania	.65
50 diff. San Marino	.40
500 diff. Hungary	2.50
50 diff. Argentina	.20
50 diff. Finland	.20
100 diff. Italy	.30
50 diff. Belgium	.15
50 diff. France	.15
25 diff. Sweden	.15

CRYSTAL MOUNT

The mount supreme. We have all sizes in stock for immediate delivery. Small; Medium; Intermediate; Cover; Block of 4 and assorted pkgs.

Each 60c

NEW CANADA ISSUES

New 4c Alexander Graham Bell issue 5c each. 10 for 45c. New 17c airmail special delivery with corrected accent on Expres 20c.

Stop!

FOREIGN NEW ISSUE SERVICE that is unsurpassed. Illustrated foreign lists 3c stamp. Remember friendly service at substantial savings since 1918. Open daily 2 p.m. to 4 p.m.; Monday, Friday and Saturday evenings 7 to 9 p.m. Other hours by appointment only.

We do NOT send unsolicited approvals with any order.

POSTAGE IS EXTRA ON ALL ORDERS ! !

Save

FRANK HERGET

2644 BAILEY AVENUE
BUFFALO 15, NEW YORK

LINN'S WEEKLY STAMP NEWS

GEORGE W. LINN.....Editor
CARL P. RUETH.....Associate Editor

Publication Office.....119-121 E. Court St. Sidney, Ohio
Telephone 1197-1
Mail Address.....P. O. Box 379, Sidney, Ohio

Entered as second class matter April 22, 1942, at the post office at Sidney, Ohio under the act of March 3, 1879.

DISPLAY ADVERTISING RATES

Rates are per column inch, per insertion. Transient. 1 inch $4.00; 2 inch $6.50; 3 inch $8.50; 4 inch $10.00; 5 inch $11.25.
Rates for larger space and complete rate card on request.

SUBSCRIPTION RATES

One dollar Per Year in the United States and possessions, and all countries where prevailing 2nd class matter rates apply
Canada and Newfoundland, One Dollar and a half Per Year.
Other Foreign countries Two Dollars and a half Per Year.

Important Announcement To Our Readers And Advertising Patrons

Effective April 1, the publication of Linn's Weekly Stamp News, together with the production of Linn Philatelic Products as well as any similar business previously conducted under the name of George W. Linn, becomes a corporation under the name of George W. LINN Company, Inc. Officers and directors of the corporation will be as follows: George W. Linn President and Treasurer; Carl P. Rueth, Vice President, Hazel Linn Morgan, Secretary. Other directors are Lewis F. Turley, Advertising Manager for the publication and Raymond Boller Counsul. No stock is to be offered. In making the changes necessary, due to the above announcement, the business was in effect, closed as of March 31st and reopened as of April 1st. All cash on hand including all accounts for advertising and other materials due or billed up to and including March 31st, will accrue to George W. Linn. For this reason we will appreciate it if dealers will make an effort to clear any and all accounts to the end of March at as early a date as possible. Likewise any outstanding obligations to this date will be paid by Mr. Linn.

GEO. LINN

New books were opened as of April 1st and the business will proceed as in the past.

We Welcome Our New Associate

Effective as of April 1st, 1947, we are pleased to welcome into our staff Mr. Carl P. Rueth of Dayton, Ohio.

Mr. Rueth becomes a part of the Business of George W. LINN Company, Inc., publishers of Linn's Weekly Stamp News, by purchase of a substantial block of stock in the new corporation.

It will be his aim to devote his energies to the growth and development of the business with a view in later years to become the successor of Mr. Linn, and to perpetuating the business which is now so well established.

Mr. Rueth is 38 years of age, has lived in Dayton, Ohio, since his birth and plans to locate his home in Sidney at the earliest opportunity.

His family, consisting of Mrs. Rueth and three children, will remain in Dayton until the close of the present school year.

Like most good stamp collectors, Mr. Rueth was bitten by the bug early in life, his collecting activities dating back fully 25 years. His collecting interests of course cover United States stamps and a varied assortment of foreign issues, some straight countries and others of a topical nature.

He is now serving his third term as President of the Dayton Philatelic Society, is a past secretary and treasurer of the society.

During the past two years he has acted as general chairman of the exhibitions held by this society and did a splendid job.

In his life outside of stamp circles, Mr. Rueth has been most interested in the engineering field, and his training in such work is such that he will become an invaluable assistant in promoting this publication.

He attended the General Motors Institute of Technology (1931-35); received an M. E. Degree, majored in Industrial Engineering.

He was with the Delco Products Division of General Motors for over 16 years, in various engineering and management capacities.

At the time of becoming associated with this publication he had his own engineering consulting firm, dealing with product design and management problems.

Mr. Rueth will act as Associate Editor of the Weekly and his other activities will be apparent from time to time as conditions and development may require.

Change In Subscription Price

We feel certain that the large majority of our readers will readily concede the necessity which has obliged us to increase the subscription price of this publication from 50c per year to $1.00 per year as announced on Page One of this issue.

It should be needless to point out the necessity for this. You all know that butter, eggs and bacon are costing two or three times what they cost a few years ago.

A few years ago our publication was of but 8 pages, seldom did we print more. Actual production cost of the paper in those days was approximately one cent per copy at which price it was sold. Today, with a paper seldom less than 16 pages, sometimes 20 or 24 pages with prospects for even a larger number in sight, production cost for the paper has increased, due to newsprint going from $35 per ton a few years ago to $90 per ton today with prospects that it will hit $100 per ton before settling down. In addition higher wages in the printing industry, higher wages and overhead in our office has brought the production cost of each single copy of our weekly edition to from 2½c to 3c per copy. It is therefore apparent that even with this advanced rate, the subscriber is getting the publication at an exceedingly low price and it still leaves Linn's Weekly Stamp News, the biggest and best buy for the money for any stamp collector.

This new rate is effective April 1st. Subscribers who remit on or after that date will be notified by card of this change and a refund will be made if they object to having their 50c remittances entered for six months only.

CENTENARY EDITION

Linn's Weekly Stamp News will dedicate its issue of May 5th to the Centenary International Philatelic Exhibition. In this issue we will print as much news and information concerning the big show as is possible. No effort will be made on our part to high pressure advertising patrons for additional advertising copy for this number, since the most of the leading dealers will be quite busy in the two weeks following this date. Likewise no extra large number of sample copies of this issue will be prepared for distribution since our own office staff will also be busy at this time with other matters, three of us will be in New York for the Show at some period during the dates May 16th to May 25th.

COMING AUCTIONS

April 9.
Bluegrass Stamp Co., 801 D Cooper Dr. Lexington, Ky. Mostly foreign.
April 9-10.
Vahan Mozian Inc., 505 Fifth Avenue, New York 17. United States and World Airpost.
April 15.
Mint Sheet Co., 276 W. 43rd St., New York 18. U. S., British Colonies, Airmails and U. S. mint sheets.
April 19, 23.
Earl Apfelbaum, 504 Finance Bldg., 1428 S. Penn Square, Philadelphia 2. United States and World Airpost.
April 21-23.
Billig & Rich Inc., Suite 630-1, 55 W. 42nd St. New York 18. Foreign, Britain and Colonies, Specialized Netherlands, U. S.
April 23, 24.
Mercury Stamp Co., 522 Fifth Ave., New York 18. Independent Asia and Africa, France and Offices and Colonies.
April 25.
Michael M. Karen, 1225 Norris Ave., New York 56. United States and Possessions.
April 25-26.
Ohlman Galleries, 116L Nassau St., New York 7. United States, Foreign, Airmails and Wholesale lots.
April 28-30.
H. R. Harmer, Inc., 32 E. 57th St. New York 22. Third portion of the Bauer collection consisting of British Colonies.
April 29.
Bens Stamp and Coin Shop, 72 W. Washington St., Chicago. U. S., Covers, General Foreign and Wholesale Lots.
April 30.
The Stamp Studio, P. O. Box 11, New York 24. General, Airmails mint, used and on covers, plus 20th Century items.
April 30.
Nicolas Sanabria Inc., 521 Fifth Ave., New York 17. Airpost stamps on and off cover.
May 3.
Eugene Klein, 44 N. 50th St. Philadelphia 39. U. S. and General Foreign.
May 5.
Rialto Stamp Co., Lakewood, N. J., General Foreign.
May 6.
Leonard T. Salmon, 70 Hudson St. Hoboken, N. J., U. S., General Foreign and Wholesale lots.
Whole world and wholesale lots.
May 21-26.

ILLUSTRATED PRICE LISTS
New issues now ready. My prices invite comparison. Write for your free copy today.
GENE KULOKOSKI
Vita Manitoba Canada

WE WANT TO BUY
U. S. stamps in large quantities, used or mint:—Postage, Revenues, Airmails, Cut-squares, Bundled Stock, Dealers Stocks, etc.
Also foreign stamps, especially U. S. Possessions, British Colonials and Airmails in quantity.
Send us a list of the items you have and we'll be pleased to make offers.
HELD BROTHERS
1941 73rd St., Brooklyn 4, N.Y.
(Worlds Largest Wholesalers of U.S. Stamps)

USED AIRMAILS
Price lists issued at regular intervals
Let us fill your want list from one of the most cpl. stocks in the trade.
AVION 403 West 115th St. New York 25, N. Y.

KARD-KWOTE
BLOX 5¢ SHEETS 3¢
4 BULLETINS (Guided) 4 POSTRETTERS
2 POSTELITES & KARD-KWOTE ANYTIME
$2.50 - PER YEAR - $2.50
Ask for free prospectus or send $2.50 to
BLOX-O-STAMPS BROKERAGE
Box 146L, Sta. E, Cols. 5, O.

WHY NOT—
Turn your U.S. covers into cash? I pay top prices for covers, plain or cacheted.
First Days, Navals, First Flights, etc. Send on for "free" appraisal offer, if no deal I'll return your postage costs—plus your covers doubly fast. Fair enough? All right, may I hear from you? If you have some foreign also include them.
RONALD C. SCHULTZ
4814 N. Leavitt St. Chicago 25, Ill.
Philatelic & Mail Order Products.

SENSATIONAL!
ITALIAN STAMPS
Giant rare assortment of 1000 different restricted to only ITALY AND COLONIES, VATICAN CITY AND SAN MARINO.
Something to be proud about.
PRICE $24.75
Longacre Hobby Shop
100k W. 42nd St. New York, N.Y.

WHAT HAVE YOU TO SELL?
What have we to offer? Our check or cash for your stamps.
You are assured a top offer and prompt payment for your merchandise
We want to purchase whatever you may have to dispose of:
Collections of United States and Foreign, British Colonies, European, Asiatic, etc. Accumulations, Mixture, Job lots, Old and Rare Items, sheets, Dealers stocks, estates.
We will be glad to travel when necessary to see your items. Write or telephone us or stop in to see us. We are open 9:00 a. m. to 8:00 p. m. Monday through Saturday.
JOHN BALTER & CO.
123 W. 44th St., New York City 18, N. Y.

MAXIMUM SERVICE-MINIMUM PRICES
IRISH FREE STATE

O'Connell	(3)	.38
Shannon River	(1)	.08
Peasant	(1)	.07
Eucharistic Congress	(2)	.15
Holy Year	(2)	.15
Athletic Assoc.	(1)	.08
Irish Constitution	(2)	.14
Father Matthew	(2)	.15
American Constitution	(2)	.15
Easter Rebellion	(1)	.05
Dr. Hyde	(2)	.07
Sir Hamilton	(2)	.07
O'Clery	(3)	.25
Bro. Rice	(1)	.04
Parnell-Davitt	(2)	.14
Current to 1 shill.	(12)	1.25
St. Patrick (3) Face 17½ shil.		4.75

All fine to very fine mint. Postage extra under $1.00. Orders for $4.00 or more insured free. Returnable for full refund.
D. FRIEDMAN
P. O. Box 21
Planetarium Station, New York 24, N.Y.

FIRST DAYS OF NEW U. S. ISSUES
AS ANNOUNCED
New Five Cent Air mail, Pulitzer, Three centenary. Souvenir sheet. 5c Stamped air mail envelope. Write for full details and First Day Cover Service.
A necessity for cover collectors who want the best covers and service without the inconvenience and uncertainty of providing their own. Future issues of all stamps direct to you on day of issue. Each cover will cost only 10 cents over face. Join our club now and avoid possible disappointment on the unexpected issue of a new stamp. F.D.C. collectors be sure and have your name on our mailing list. Deposits One, Two and Five Dollars. We can furnish most back number covers. Write for prices, or items sent on approval.
CONTINENTAL STAMP CO. Dept. L, Box 414 York Pennsylvania

FREE to all Regular Clients....
Beautiful Souvenir Booklet
100 YEARS OF U. S. POSTAGE
- 24 attractive pages
- 60 fine illustrations
- Cover in color
- Complete story of U.S. Postage 1847 to 1947

Here is a NEW book you'll want. Every collector of U. S. and foreign issues will want a copy. The complete story of 100 years of U.S. Postage PLUS a look at the U.S. Postal Service. The quantity is limited so write today. Ask for the April 15th CASE BULLETIN and complete details on this superb booklet.
JOHN H. GROET, JR.
BOX 175 STATION D CINCINNATI 6, OHIO

CENTENARY FIRST DAY COVERS
We offer the finest FIRST DAY COVER service obtainable—direct from the great Centenary Exposition Hall in New York—personally serviced on House of Farnum covers:

Single Centenary stamp on first day cover	15c
2 Centenary stamps on first day cover, air mail	25c
Block of four Centenary stamps on f. d. c.	45c
Plate block of four Centenary stamps of f. d. c.	60c
Bi-colored cachets for souvenir sheet	
Single souvenir sheet on bi-colored cachet f. d. c.	35c
Single souvenir sheet and Centenary stamp on f. d. c.	45c
Government 5c air mail envelope	
Single air mail envelope first day cancellation	30c
Single air mai envelope plus Centenary stamp	30c
Single air mail envelope plus Centenary stamp plus souvenir sheet	60c

Send in your order today! Avoid disappointment. This will be one of the greatest events in philatelic history.
And write for full particulars of the Horton Easy Pay Plan which saves you 10% on your purchases.
HORTON STAMP CO.
BOX 1853 MILWAUKEE 1, WIS.

RIALTO STAMP CO.

LAKEWOOD, N. J.

11th AUCTION SALE

BIDS CLOSE MAY 3rd, 1947

The usual rules and regulations governing all auctions prevail. All lots offered will be sold to highest bidders WITHOUT RESERVE, at a slight advance over the amount of the second highest bid received by May 3rd, 1947.

All bidding is done by mail, there is no "floor sale". IN SENDING BIDS, ALWAYS STATE THE HIGHEST PRICE YOU ARE PREPARED TO PAY FOR THE LOT. YOUR LIMIT WILL NOT BE USED UNLESS ABSOLUTELY NECESSARY.

CATALOGUE PRICES AND NUMBERS SHOWN ARE FROM SCOTT'S 1947.

OC-off center; ⊙—used; ★—mint; B—bottom; L— left; R—Right; T—top; OG—original gum.

Mail Your Bid Sheet As Early As Possible.

GENERAL FOREIGN

Lot #			Cat. Value
1	★	ABYSSINNIA #250/257 O.G. F. to V.F.	$ 3.78
2	★	AGUERRA 7/13 O.G. Fine scarce	9.25
3	★	ALBANIA 147/153 O.G. Fine to VF Scarce	10.65
4	★	281/228 O.G. V.F.	4.35
5	★	290/297 O.G. last value slightly thin	4.55
6	★	J23/26 O.G. Scarce set	8.00
7	⊙	AUSTRIA #127 fine and scarce	17.50
8	★	#127 REPRINT V.F. Original cats	25.00
9	★	#135 BLOCK OF FOUR O.G. V.F. Scarce	12.00
10	★	#338 O.G. V.F.	3.50
11	★	#354/371 O.G. F to VF Scarce set	27.10
12	★	#371 V.F. no gum, scarce value	22.50
13	★	#373 BLOCK OF FOUR Very Fine O.G.	6.00
14	★	#378/379 O.G. V.F. Scarce values	7.50
15	⊙	#B47/51 Scarce used set	10.00
16	⊙	#B87 Very fine used and very scarce	5.00
17	⊙	#B89 Very fine used and very scarce	5.00
18	⊙	#B87/90 ON PIECE—A rare set used V.F.	50.00
19	⊙	#B127/132 V. F. used on COMMERCIAL COVER	6.00
20	★	#B133/136 V.F. O.G. set	2.75
21	⊙	AZERBAIJAN #40 very fine scarce USED	6.00
22	⊙	AZORES #78/85 V.F. San Antonio issue Scarce	11.40
23	★	#88 O.G. V.F. Scarce value	7.50
24	⊙	#91 Scarce value fine	15.00
25	⊙	#92 Scarce top value fine	20.00
26	⊙	BELGIUM #1 V.F. Margined copy	6.00
27	⊙	#1 V.F. another copy	6.00
28	⊙	#2 Beautiful copy	3.00
29	⊙	#12 V.F. with margins	5.00
30	⊙	#31 Fine copy lightly cancelled scarce	5.00
31	⊙	#39 two perfs pulled—hardly noticable scarce..	50.00
32	★	#102 Superb BLOCK OF FOUR O.G. Scarce....	16.00
33	★	#121 O.G. scarce item Fine	12.50
34	⊙	#121 V.F. used copy, scarce	9.00
35	★	#124/134 O.G. Blocks of four—F to VF scarce..	24.48
36	★	#136 V.F. BLOCK OF FOUR O.G. Rare	24.00
37	★	#137 V.F. Block of Four O.G. RARE corner block	24.00
38	★	#136 O.G. Fine plus	6.00
39	★	#172/184 Fine to V.F. SCARCE SET	7.75
40	★	#306/340 Fine to V.F. O.G.	6.91
41	★	#B166A/168A Sheets of Ten O.G. Scarce-worth-full	7.50
42	★	#B233/240 O.G. Very nice set of Charities	6.18
43	⊙	#B233/240 Red Cross on a special sheet-used..+	4.43
44	★	#B331 O.G. V.F. Rare worth full catalog	4.50
45	★	#Q211/215 V.F. O.G. Scarce set	6.25
46	★	BOSNIA #64 Mint O.G. V.F. scarce value	5.00
47	⊙	#64 Very fine USED—Rare	6.00
48	⊙	#84 Very fine used RARE underpriced	7.50
49	⊙	#85 Top value very fine and extremely SCARCE	22.50
50	★	#104 O.G. V.F. scarce	5.00
51	⊙	#104 V.F. used—Scarce	5.50
52	⊙	BULGARIA #6/11 a nice set	9.45
53	★	#237/243 O.G. Very fine—unhinged Scarce	21.80
54	★	#259/264 O.G. F to V.F.	4.55
55	★	#278 O.G. V.F. RARE ITEM in italics	25.00
56	★	CAPE JUBY #29/39 a very nice O.G. set	5.95
57	★	#90/105 O.G. very fine set	5.54
58	★	CHILE #78 O.G. IMPRINT BLOCK OF EIGHT scarce	12.00
59	★	#94 O.G. fine BLOCK OF FOUR	8.00
60	★	CONGO #14-16/20-22/24 BLOCKS OF FOUR O.G. V.F.	25.60
61	★	#26 V.F. O.G. BLOCK OF FOUR	16.00
62	★	#64/86 except #82 Blocks of four F-VF O.G.	20.48
63	★	#88/111 BLOCKS OF FOUR fine to VF O.G.	15.28
64	★	#115/129 BLOCKS OF FOUR F-VF O.G.	24.56
65	★	#142/151 V.F. O.G. scarce set	4.70
66	★	#159/163 V.F. O.G.	3.50
67	★	#255 O.G. oc as usual but a rare item worth full	8.50
68	★	#B35 O.G. V.F. scarce item	10.00
69	★	#B140/143 O.G. F to VF RARE Retails $18.00..	21.00
70	★	CZECHO-BOHEMIA-MORAVIA #1/19 mint O.G. F-VF	24.37
71	★	DANZIG #167 O.G. fine top value—tough	9.00
72	★	#179 O.G. Very Fine—Scarce	3.00
73	⊙	#199 VF top value	10.00
74	★	#200/205x O.G. F to VF—Scarce	9.50
75	⊙	#203/205-207/210 F-VF USED very rare thus..	38.50
76	★	#B15/19 VF O.G. Worth full catalog block of four	18.60
77	★	#J38 O.G. Fine	5.00
78	★	DOMINICAN REPUBLIC #351/355 O.G. V.F.	5.56
79	★	ESTONIA #18 O.G. VF. RARE	20.00
80	★	#19 O.G. VF. RARE	25.00
81	★	GREECE #360 O.G. VF scarce value	1.75
82	★	#427/436 O.G. F-VF RARE SET worth full	12.00
83	★	GUATEMALA #C92 ROOSEVELT SHEET O.G. Retails $4.	—
84	⊙★	HAITI #J17/20 Scarce set	7.20
85	★	HONDURAS #218 unhinged O.G. block of four—Scarce..	4.00
86	★	HUNGARY #82 O.G. fine scarce value	7.00
87	★	#230 VF O.G. guaranteed	5.00
88	★	#238 O.G. Fine guaranteed	7.50
89	★	#239 O.G. VF guaranteed	7.50
90	★	#244 O.G. V.F.	3.00
91	★	#253 O.G. Fine	4.00
92	★	#254 O.G. Fine	6.00
93	★	#258 O.G. Fine	4.00
94	★	#261 O.G. VF RARE	8.00
95	★	#278 O.G. Fine	5.00
96	★	#289/303 F to VF scarce set	12.00
97	★	#700/707 VF O.G. Scarce set retails $3.75	—
98	★	#708/722-725/737 O.G. unpriced as yet	—
99	★	#B130 O.G. VF SHEET—a beautiful item	1.40
100	★	#1N/1NP1 complete set French Occupation	29.36
101	★	#2N17 O.G. Very scarce item	50.00
102	★	#2NJ3 O.G. GUARANTEED—Scarce item,	25.00
103	★	#2NJ6 O.G. Scarce—in italics	5.00
104	★	#5NB2 O.G. Guaranteed	10.00
105	★	#6N40 O.G. Guaranteed VF	10.00
106	⊙	#7N1/7NJ4 all used on pieces scarce thus	26.63
107	★	ITALY #118 O.G. cent to left. Scarce item	5.00
108	★	JAPAN #253 OG VF	3.50
109	★	JUGOSLAVIA #128/130 OG VF top values	3.75
110	★	#B5/16 OG F to VF	6.67
111	★	#B26/31 O.G. VF RARE	9.00
112	★	KARELIA #N8/15 O.G. F. to V.F. SCARCE	7.50
113	⊙	#N16/27 both sets used on 2 cachet covs VF mint @	3.00
114	⊙	LATVIA #111/112 two top values used	4.50
115	★	#131 V.F. O.G.	6.00
116	★	LIBERIA Stamp Centennial Set—Very Rare 280/282-B16/18-C14/16-/CB1/3-E1 CE1-CF1-F35 set retails between $17.50 and $20.00	—
117	★	LIECHTENSTEIN #86 O.G. Superb	5.00
118	★	#90/93 O.G. a scarce mint set	3.50
119	★	#102 O.G. V.F.	4.00
120	★	#94/107 O.G. scarce MINT set F to VF	26.65
121	★	#130 O.G. V.F. A Rare Stamp	15.00
122	★	#B11/13 O.G. V.F. BLOCK OF FOUR Scarce Set	18.00
123	★	LITHUANIA #186/188 O.G. V.F. 3 top values	5.75
124	★	#290/291 O.G. V.F.	4.75
125	★	#293 O.G. V.F.	6.00
126	⊙	LUXEMBOURG #1 gray black V.F.	6.00
127	⊙	#1a black V.F.	10.00
128	★	#21A O.G. V.F.	4.00
129	★	#59 O.G. fine—tough item	3.50
130	⊙	#92 nice used copy Scarce	6.00
131	★	#197 O.G.—20 francs—F to VF	5.00
132	★	#B35/39 O.G. V.F.	7.50
133	⊙	#B60/62 nicely cancelled copies	4.00
134	⊙	#B67/72 A very scarce set in used condition	11.25
135	★	#B98/103 O.G. V.F. Retails full catalogue	5.05
136	★	#B131 O.G. V.F. Retails full catalogue	3.00
137	★	MEMEL #N38/43 O.G. V.F.	4.50
138	★	MEXICO #330 O.G. Fine	3.00
139	★	MONTENEGRO #46 IMPERF PAIR, close at left, scarce	????
140	★	#1N3 O.G. Very Fine. A real RARE ITEM	5.00
141	★	MOZAMBIQUE #J21/30 Mostly Full gum set, SCARCE	30.25
142	★	NICARAGUA #587/599 V.F. unused set	4.01
143	★	PERSIA #818/822-824 O.G. V.F. Rare set Guaranteed..	18.00
144	★	PERU #222/231 O.G. F to VF a scarce little set	5.75
145	★	PHIL ISLANDS #444 O.G. V.F.	3.00
146	⊙	POLAND #32B nicely cancelled—a Rare item	4.00
147	★	#61/71 Perforated Set in blks of four scarce (est)	10.00
148	★	#213/214 O.G. V.F. two top values	2.50
149	★	#213 O.G. 50 copies in blocks	25.00
150	★	#314/316—3 SHEETS	3.50
151	★	#B28 O.G. Very Fine—Scarce	2.50
152	★	#B29/30 (2) SHEETS Scarce	5.00
153	★	#B31 Stratosphere SHEET Scarce	4.00
154	★	#B35 A REAL SCARCE SHEET	6.00
155	★	#B41 O.G. V.F. A new scarce item	3.50
156	★	#J2 O.G. V.F. A RARITY	50.00
157	★	#1K26 O.G. another RARE ITEM	7.50
158	★	#N30/55 A scarce set Retails about $8.00	11.67
159	★	#NB5/7 O.G. V.F. Retails at full cat.	3.00
160	★	#NO1/15 O.G. another scarce set	12.94
161	★	#3K1/8 O.G. Retails $3.25	3.75
162	★	#3K17/20 O.G. V.F. Scarce Set retails $4.00	5.00
163	★	PORTUGUESE INDIA #395 V.F. Part O.G. Rare	25.00
164	★	RUSSIA #427/430 O.G. V.F. scarce set worth full cat...	3.25
165	★	#446/450 O.G. F to VF another scarce set	10.00
166	★	#472/477 O.G. Scarce set	2.80
167	★	#478 O.G. V.F. Missing in most collections RARE. +	6.00
168	★	#479 O.G. V.F. Same description +	4.00
169	★	#519/523 O.G. V.F. Scarce set	8.25
170	★	#524/528 O.G. V.F. Same	3.25
171	★	#559/568 O.G. V.F. Retails full catalogue +	18.50
172	⊙	#559/568 V.F. used set. Retails full catalogue. +	11.50
173	★	#569/572 O.G. SCARCE SET +	4.00
174	★	#622 O.G. V.F.	5.00
175	★	OFFICES IN TURKEY #168/169 O.G. V.F.	8.00
176	★	SALVADOR #588 a very scarce SHEET Worth full	5.00
177	★	SIAM #70 O.G. fine—Very Scarce item	7.50
178	★	#75/86-88-90-91 O.G. F to VF Blocks of Four	26.00
179	★	#92/99-101/105 O.G. F to VF BLOCKS of four..	19.44
180	⊙	#106/107 Very RARE undercatalogued items	18.00
181	⊙	#108 Another VERY RARE ITEM WORTH more..	20.00
182	★	#106/108 O.G. (SPECIMENS) Rare Regular cat...	105.00
183	⊙	#118/124 Complete set—Scarce set	24.35
184	⊙	#124 V.F. top value and Scarce	12.00
185	★	#125/127 V.F. O.G. BLOCKS of four Rare thus..+	24.32
186	★	#170 O.G. V.F. BLOCK OF FOUR	20.00
187	★	#B24/30 O.G. V.F. BLOCKS of four SCARCE	14.20
188	★	SPANISH MOROCCO #192/193 two SHEETS—V.F.	2.00
189	★	#198/213 OG VF Set	4.37
190	★	SPANISH GUINEA #9/26 O.G. complete set	37.44
191	★	SWITZERLAND #293/305 OG Scarce Peace set Obsol. wth	11.87
192	★	#B105 A very nice scarce sheet worth full cat.	9.00
193	★	#B144 Dove of Basel SHEET	3.00
194	★	SYRIA #248 O.G. V.F. Scarce item—Worth Full	5.00
195	★	#249 O.G. V.F. Same description	10.00
196	★	#250 O.G. V.F. Same description	10.00
197	★	TUNIS #79—V.F. O.G. 2 Fr plus 48 Fr.	4.00
198	★	TURKEY #728/736 O.G. F to V.F. a nice set	5.50
199	★	#758/764 O.G. V.F. RARE SET worth full	3.45
200	★	VATICAN CITY #28/31 O.G. V.F. unhinged	7.00
201	★	#32/34 O.G. V.F. Unhinged	7.00
202	⊙	#47/54 a V.F. used set SCARCE worth full	6.40
203	★	#55/60 O.G. V.F. unhinged. Retails over catalogue	2.40

FRANCE & COLONIES

Lot #			Cat. Value
204	★	CASTELLORIZO #1/9 O.G. a very scarce set	24.20
205	★	#14/31 O.G. another scarce set	38.65
206	★	DAHOMEY #26 O.G. Fine	5.00
207	★	FRANCE #126 O.G. Very Fine—a scarce item mint	15.00
208	★	#226 O.G. A scarce SHEET worth full cat.	20.00
209	⊙	#226B—Used on Exhibition Cancelled Cover Rare	5.00
210	★	#256/257 O.G. V.F. a scarce little set—underpriced	3.75
211	⊙	#256/257 a used set—Scarce	3.75
212	★	#293 O.G. V.F. Never Hinged Block of four	3.00
213	★	#297 O.G. V.F. Scarce item	3.50
214	★	#299 O.G. Never Hinged BLOCK of four V.F.	4.00
215	★	#300A O.G. Never Hinged Block of four V.F. Rare	6.00
216	★	#301 O.G. Never Hinged BLOCK OF FOUR V.F...	3.00
217	★	#302 O.G. Never Hinged BLOCK OF FOUR V.F...	6.00
218	★	#B43 O.G. V.F. Scarce Item	3.00
219	★	FRENCH INDIA #125/133 O.G. Scarce overprints	15.40
220	★	#134 O.G. Scarce item	10.00

GERMANY — STATES & COLONIES

Lot #			Cat. Value
221	⊙	BAVARIA #4 a very scarce stamp worth full cat.	15.00
222	⊙	#14 a V.F. copy also tough	10.00
223	⊙	#18 Very Fine	4.00
224	⊙	#20 V.F. large margins	5.00
225	⊙	#21 A V.F. copy	10.00
226	★	#22 Very Fine no gum	12.00
227	★	#30A O.G. A fine copy	4.00
228	★	#40 O.G. A scarce copy—Fine	6.00
229	⊙	GERMANY #76 V.F. Scarce Gothic Type	5.00
230	★	#413 O.G. BLOCK OF FOUR—F to V.F.	3.00
231	★	#B12/14 O.G. V.F. BLOCK OF FOUR	7.80
232	★	#490/491 O.G. Scarce items Worth Full	2.00
233	★	#B15/18 O.G. V.F. Scarce Retails $8.00	10.25
234	★	#B28/32 O.G. V.F. also scarce	7.25
235	⊙	#B174/175 used with first day cancellations	3.00
236	★	#B176 O.G. V.F. Scarce	3.00
237	★	GERMAN SOUTH WEST AFRICA #5 O.G. V.F. Scarce..	10.00
238	★	#6 O.G. F and scarce	10.00
239	⊙	MARIANAS ISLAND #15 V.F. used copy, scarce	15.00
240	⊙	SAAR #36 fine used on piece—Scarce	7.00
241	★	#B32/33 O.G. V.F.	5.00
242	★	#B34 O.G. V.F.	5.00
243	★	#B35 O.G. V.F.	6.00
244	★	#B47/53 O.G. V.F. Scarce set	16.50
244A	★	#B47/53 O.G. Few with insignificant thin spots..	16.50
245	★	SAMOA #66/68 O.G. V.F.	3.80
246	★	#82 O.G. V.F.	3.50

GREAT BRITAIN & COLONIES

Lot #			Cat. Value
247	⊙	ANTIGUA #15 used V.F.	2.00
248	⊙	ASCENSION #6 V.F. used scarce	3.75
249	⊙	BRIT. BECHUANALAND #112-12-15—3 nice copies	3.15
250	★	BR. CENTRAL AFRICA #1/3-5/8 O.G. F to V.F.	6.35
251	★	#47/50 O.G. F. to V.F.	5.15
252	★	#51 O.G. V.F.	4.00
253	★	#60/64 O.G. F. to V.F.	5.35
254	★	#65 O.G. V.F.	4.00
255	★	BRIT SOLOMON ISLANDS #79 O.G.	3.50
256	★	CEYLON #85 O.G. V.F.	4.00
257	⊙	DOMINICA #18-20 2 fine used copies	4.50
258	★	EGYPT 1946—80th Anniversary 2 sheets, perf and imperf Very limited printing, retails @	40.00
259	★	GAMBIA #121/123 O.G. F. to V.F.	3.90
260	⊙	GREAT BRITAIN JUBILEES 62 Covers Complete set RARER used than Mint A GOOD Investment (est)	225.00
261	★	GRENADA #21 O.G. V.F.	3.50
262	⊙	IRAQ #77 very lightly cancelled copy Fine	2.75
263	★	#78 V.F. lightly cancelled scarce	8.00
264	★	#O32/O36 O.G. V.F. Scarce values	9.50
265	⊙	#O71 V.F. lightly cancelled and very rare	10.00
266	⊙	JAMAICA #3 cancelled A52—O.C.	2.00
267	★	#B1/3 O.G. F. to V.F. a very SCARCE SET	10.00
268	★	LAGOS #1 V.F. no gum	4.00
269	⊙	#10 A very fine used copy	3.00
270	⊙	#11 Same description	3.00
271	⊙	#12 Scarce item—a trifle heavy cancelled on one side—balance V.F.	12.00
272	★	#14 V.F. part O.G.	4.00
273	★	#45 O.G. fine copy	8.50
274	★	LEEWARD ISLAND #28 O.G. V.F.	4.00
275	★	NIUE #73/75 O.G. 3 top values	2.40
276	★	NORTH BORNEO #185/188 O.G. Very scarce items	5.00
277	★	#189/190 O.G. Very fine and SCARCE	7.00
278	★	#191 O.G. V.F. Very SCARCE	8.00
279	★	NO. NIGERIA #1/8 O.G. V.F.	22.40
280	★	NO. RHODESIA #9 a V.F. Block of four Tough item..	5.00
281	★	NYASSALAND #68/81 O.G. F-VF set—face about $10..	17.14
282	⊙	PALESTINE #79 a very scarce stamp needed in every col.	5.00
283	★	RHODESIA #123/130 O.G. F to V.F.	5.05
284	★	ST. HELENA #122 V.F. O.G. Rare stamp Retails $7.00..	5.00
285	★	SAMOA #114/119 O.G. F. to V.F.	4.22
286	★	#120/121 O.G. F. to V.F.	3.00
287	★	#122 O.G. V.F.	3.00
288	★	#166/174 O.G. F. to V.F.	3.54
289	⊙	SUDAN #71-72-73 V.F. RARE worth over catalogue	4.25
290	⊙	#75 V.F. same description	3.50
291	⊙	#76 V.F. same description	4.00
292	⊙	#77 V.F. same description	7.00
293	⊙	TRINIDAD & TOBAGO #41 a V.F. used Block of four..	6.00
294	★	TURKS & CAICOS IS. #43 O.G. V.F.	6.00

NETHERLAND & COLONIES

Lot #			Cat. Value
295	⊙	NETHERLANDS #3 a V.F. Town cancelled copy	7.50
296	⊙	#3 another V.F. Copy cancelled	7.50
297	★	#18 V.F. no gum	6.00
298	★	#53 O.G. almost V.F.	12.00
299	⊙	#105 V.F. used copy	4.50
300	★	#133 O.G. V.F. SCARCE	9.00
301	★	#137/139 O.G. Fine set, SCARCE	10.50
302	★	#226/243 O.G. F. to V.F. catalogues now	12.50
303	⊙	#B123/128 V.F. used set—unpriced used	—
304	⊙	#J12 V.F. SCARCE ITEM Worth full cat.	2.00
305	★	#O1/O7 Scarce set—no gum	6.20
306	⊙	#O9/14 a scarce set—F. to V.F. Retails about....	5.50
307	⊙	#O16/O19 a V.F. set used—in italics	8.00
308	★	CURACAO #141/143 O.G. V.F. 3 top values	8.50
309	★	#152/163 O.G. F. to V.F. a good set	13.90
310	⊙	DUTCH INDIES #16 a very nice copy	2.50
311	⊙	#30 V.F. lightly cancelled copy	4.00
312	★	#67A a V.F. Block of four inverted surcharged O.G.	4.00
313	⊙	#98 a tough item, fine copy	6.00
314	★	#225 a V.F. Plate # Block of four—RARE O.G.	50.00
315	★	#238 O.G. a SLEEPER, now catalogued $8.00....	????
316	★	#240 O.G. V.F. A Sleeper, now catalogued $10..	????
317	★	#243 O.G. V.F. BLOCK of four Now catalogued....	6.00
318	★	#244 O.G. V.F. BLOCK of four Now catalogued..	8.00
319	★	#245 O.G. V.F. BLOCK of four Now catalogued..	10.00
320	★	#J25A/37A-42A War printing—Scarce	12.45
321	★	SURINAME #61A a scarce tete-beche pair used	1.50
322	⊙	#41 a V.F. used copy very lightly cancelled	4.00
323	⊙	#127/128 two scarce items worth full cat.	3.00
324	★	#142/163 V.F. O.G. Scarce set	13.34
325	★	#184/207 F. to V.F. O.G. High face value	25.78
326	★	#B34/B36 O.G. V.F. Retails about $7.00	8.25
327	★	#B41/46 O.G. V.F. Scarce set retails $4/4.50	

SCANDINAVIA

Lot #			Cat. Value
328	★	DANISH WEST INDIES #9B O.G. cent to B. Scarce ..	5.00
329	⊙	DENMARK #1 a V.F. used copy SCARCE ITEM	30.00
330	⊙	#6 a V.F. used copy	6.00
331	★	#26E O.G. INVERTED FRAME fine copy	6.00
332	★	#29E O.G. fine copy	4.00
333	★	#32A O.G. OC cuts into design at R	4.00
334	★	#33B O.G. fine copy	4.50
335	★	#33B O.G. another copy	4.50
336	★	#69 O.G. A V.F. corner block of four SCARCE..	8.00
337	⊙	#82 a very fine used copy worth full	4.00
338	⊙	#135 a very fine used copy worth full	4.00
339	★	#272A/276 Scarce FAROE ISLANDS Provisionals	49.00
340	⊙	#272A/276 on cover postmked Thorshavn 21/6/41	35.50
341	★	#P9 V.F. O.G. Copy—Scarce	5.00
342	★	#P10 O.G. OC a scarce stamp	10.00
343	★	#P19 O.G. V.F. another toughie	3.00
344	★	FINLAND #110 O.G. V.F. BLOCK OF FOUR	8.00
345	★	#151 O.G. V.F. BLOCK OF FOUR	5.00
346	★	#152 O.G. V.F. BLOCK OF FOUR	10.00
347	⊙	ICELAND #4 a V.F. cancelled copy and a real Rare item	15.00
348	⊙	#33 V.F. RARE ITEM—Worth full cat.	12.00
349	★	#152/166 OG SCARCE SET now F. to V.F.	19.46
350	★	#232/235 O.G. V.F. Going up	7.50
351	★	#240/245 O.G. V.F. Retails $7.50—10Kr obsolete	8.75
352	⊙	#O1 a very RARE item used almost V.F.	40.00
353	⊙	NORWAY #1 a beautiful margined PAIR—VERY SCARCE—as a pair it retails at	25.00
354	⊙	#2 a V.F. used copy with town cancel	3.50
355	★	#B1/3 O.G. V.F. Wholesales over $7.00	10.00
356	⊙	SWEDEN #7 a very fine used copy, nice shade	9.00
356A	⊙	#14 a very fine centered copy—scarce thus	7.00
357	⊙	#224 a V.F. used Block of four Retails full cat...	6.00

AIRMAILS

Lot #			Cat. Value
358	★	ANGOLA #C1/9 O.G. F. to V.F.	5.42
359	★	ARGENTINE #C19 O.G. nicely centered	5.00
360	★	BELGIUM #C5 O.G. a very SCARCE item F. to V.F.	10.00
361	★	#C8/11 O.G. V.F. high face value	6.50
362	★	BOLIVIA #C7 O.G. V.F.	3.50
363	★	BULGARIA #C19/30 O.G. F. to V.F.	6.36
364	★	#C13 O.G. V.F. Scarce item	5.00
365	★	#C14 O.G. V.F. Scarce item	5.00
366	★	CAPE JUBY #C1/10 O.G. F. to V.F.	3.17
367	★	CHINA #C6/10 O.G. F. to V.F.	4.40
368	★	DANZIG #C31/35 O.G. F. to V.F. a SCARCE Set	15.50
369	★	DUTCH INDIES #C13 O.G. V.F. sells Full cat.	4.00
370	★	#C10 O.G. V.F.	6.00
371	★	#C11 O.G. V.F. BLOCK OF FOUR unhinged....	4.00
372	★	FINLAND #C1 O.G. a fine BLOCK OF FOUR RARE ITEM Guaranteed Kessler	50.00
373	⊙	GERMANY #C38 1 copy—C39 2 copies on one ZEPPELIN COVER FRIEDRICHSHAFEN via Lakehurst—Scarce Worth over catalogue	18.00
374	⊙	#C38 Zepp cover ISLANDFAHRT SCARCE TRIP worth over catalogue	7.00
375	⊙	#C38 Zepp cover OSTSEEJAHR-RUNDFAHRT 1931 worth over catalogue	7.00
376	★	GREECE #C38/47 O.G. F. to V.F. a scarce set worth over	12.25
377	★	ICELAND #C4/8 O.G. V.F. a underpriced set	4.30
378	★	#C9/11 O.G. V.F. retails close to catalogue	2.35
379	★	ITALY #C48/49 O.G. V.F. two scarce strips	11.00
380	★	LIBERIA #C4/13 O.G. V.F. New price	6.79
381	⊙	LIECHTENSTEIN #C2 and C6 on cover Basel Paris....	6.50
382	★	#C14 O.G. Fine SCARCE ITEM	5.00
383	★	LITHUANIA #C47/52 V.F. O.G. set	8.50
384	★	NICARAGUA Roosevelt Commemorative Airmail set Ret	20.00
385	★	ROUMANIA #C10/12 O.G. V.F. a real rare set (est) $45	52.50
386	★	RUSSIA #C35 an O.G. V.F. item	7.50
387	★	SALVADOR #C36/40 O.G. a few items thin	5.70
388	★	#C84 O.G. V.F. Sheet of 6	8.00
389	★	SPAIN #C12/17 O.G. V.F.	3.10
390	★	SURINAM #C1/7 O.G. F. to V.F. Scarce	9.65
391	⊙	#C17 V.F. cancelled BLOCK OF FOUR	8.00
392	★	SWITZERLAND #C6/7 O.G. V.F. SCARCE	3.78
393	★	SYRIA Sanabria #34/37 a very SCARCE SET. Est..	20.00
394	★	#C63 O.G. V.F. a NH copy SCARCE worth full..	4.00
395	★	#C64 O.G. V.F. a NH copy SCARCE worth full..	8.00
396	★	#C65 O.G. V.F. a NH copy SCARCE worth full..	10.00
397	★	#C66 O.G. V.F. a NH copy SCARCE worth full..	10.00

RIALTO STAMP CO.

LAKEWOOD, NEW JERSEY

#______Bid______ #______Bid______ #______Bid______
#______Bid______ #______Bid______ #______Bid______
#______Bid______ #______Bid______ #______Bid______
#______Bid______ #______Bid______ #______Bid______
#______Bid______ #______Bid______ #______Bid______
#______Bid______ #______Bid______ #______Bid______
#______Bid______ #______Bid______ #______Bid______
#______Bid______ #______Bid______ #______Bid______
#______Bid______ #______Bid______ #______Bid______
#______Bid______ #______Bid______ #______Bid______
#______Bid______ #______Bid______ #______Bid______
#______Bid______ #______Bid______ #______Bid______
#______Bid______ #______Bid______ #______Bid______
#______Bid______ #______Bid______ #______Bid______
#______Bid______ #______Bid______ #______Bid______
#______Bid______ #______Bid______ #______Bid______
#______Bid______ #______Bid______ #______Bid______
#______Bid______ #______Bid______ #______Bid______

NAME______________________________

STREET ____________________________

CITY ______________ZONE_______STATE________

OUR 29th MAIL SALE

contains NO 19th Century rarities, but it does contain hundreds of unusual and elusive 20th Century items, including over 500 Lots of AIRMAILS (mint-used-covers). If you care to have a real opportunity (without competition from floor bidders) to Buy at your own price stamps with a future and not with a past, please write for a catalog.
Sale will be held April 30th.

THE STAMP STUDIO
P. O. Box 11 New York 24, N. Y.

"BRITISH PEACE"
99 Values only $6.45

45—Col.	90 V
1—So. Rhodesia	4 V
1—Gr. Britain	2 V
1—Tangiers	2 V
1—Hyderabad	1 V
Argentina Revolution Set 5 V Complete	$1.95
Canada Bell	.06
Roosevelt Liberia Post 2 V	.45

Want Lists Filled
Reference Appreciated

GAMA STAMP CO.
856 NOSTRAND AVE.
BROOKLYN 25, N. Y.

NEW CANADIANS

	single	block	Sheet
4c Bell mint	.06	.22	2.50
4c Bell used	.02	—	—
4c Bell F. D. C.	.15	.35	—
CE3 17c Die 1.(err)	.75	3.00	35.00
Do. used (FDC $1.)	.85	3.50	—
CE3a 17c Die 2. 1947	.22	.88	10.00

4c Postage under $2.00

Apparently anticipating a change in airmail rates it is probable that only a very small quantity of the 17c Sp. Del. air was printed. Die 1. with wrong accent over E of express was sold out in less than 3 months and has an excellent future.

HERE IS A TIP. DO NOT neglect the Die 2 with corrected accent. It may turn out as good or better for the same reason.

J. C. ROSENBAUM
(The Canadian Specialist)
4119 Decarie Blvd. Montreal 28, Canada
Member; A.P.S., C.S.D.A., B.N.A.P.S.

THE STAMP COLLECTORS' ROUND TABLE
Again in Stock

"The Stamp Collectors' Round Table" Representing the Wisdom and Experience of thirty-two (32) Experts in Various Branches of Philately is, after an absence of 2 years, available.
The Experts are just that; each an expert in his own line. The writers include: Fennel, Hall, Lindquist, Clark, Ford, Morris, Rich, Johl, Kilcher, Kemeny, Lake, Read, Pollock, Arnold, Dietz, Knapp, Mason, Holcombe, Sanabria, Norona, Konwiser, Fritzsche, August, Gramm, Jagyi, Tucker, Steiger, Perry, Ashbrook, Brazer, Beck, Miller.
360 Pages of information Post
clothbound, gilt $3.00
26 plates plus other ill. Paid

PAUL BLUSS
51 West 46 St. New York 19, N.Y.

SENSATIONAL NEW 20-COUNTRY MIXTURE

THE STAMP COLLECTORS' DREAM COME TRUE—AN UNPICKED MIXTURE FROM OVER 20 COUNTRIES; 5 CONTINENTS.

Not an ordinary mixture, but one that is tops in quality, value, and variety. Collected by reliable sources abroad, unpicked, and guaranteed to be worth more than its price . . . that's a brief description of this wonderful new mixture. Commemoratives, high values, large pictorials, late issues, etc. are present in large numbers. An unsurpassed value for dealer or collector. Packed in two pound cartons which contain about 4,000 stamps from over 20 countries, 5 continents.

Only $9.95 Postpaid
ORDER TODAY!

AMERICAN STAMP COMPANY
DEPT. L-1
WILMINGTON 99, DEL.

New Discovery In U. S. Envelopes By Robert Molitor

Our envelope contractors at Dayton, Ohio have been turning out some queer things in envelopes in the past few years, but it remained for Bob Molitor to show us at Cleveland, Ohio, during the time of the last Garfield-Perry Annual, the most unusual and most unexplainable of all the freak or misprint envelope errors it has yet been our privilege to see either in current or older issues.

Whether any such critter exists in earlier issues, we are unable with our comparatively small knowledge of as well as interest in stamped envelopes, to state.

A hasty glance through the pages of the Specialized catalogue fails to locate a similar envelope in any previous issue but when we get to the 1916-1932 printings we are amazed to find that there are listed two varieties similar to this envelope which Mr. Molitor has shown us. This is a 2c carmine, Type U93 overprinted with a 1c green, Type U92. When checking into this issue we find that this variety is already recorded wherein the Scott number U429, 2c carmine has been overprinted with U420, the 1c green, same as the copy that Mr. Molitor has shown us, we also find that the same sort of variety is listed under Scott Number U440, wherein the 4c black is overprinted with the 2c carmine.

Thus we know that the variety is not a new one, yet probably one that few collectors have ever seen and that probably but few know about, thus we consider it worthy of calling to the attention of our readers as being something really out of the ordinary and unusual. Just how such a thing could happen except by rank carelessness is beyond the imagination of any printer.

Shades Of The Monitor And Of The Merrimac

A story that should be of general interest to all collectors, and of especial interest to ship stamp collectors is that one about a recent issue of a post card by Korea on which is pictured an ironclad boat used by the Koreans to wage war with the Japanese. The story appears in the Australian Stamp monthly, on a release from the New York Journal American.

The world's first iron-clad was a Korean war junk which Admiral Yi Sun-sin invented, built, and successfully used against the Japanese in 1592 when Hideyoshi the Taiko launched his great invasion of Korea with an army of 200,000. This curious craft is pictured in an intriguing oval-framed 25 cheun vermilion postal card stamp issued by Korea on August 15 to commemorate its first year of liberation.

The "Kwi-sun," or tortoise boat, had a curved deck of iron plates which sheltered the archers, fighters and rowers beneath. Historian H. B. Hulbert describes her in these words:—"In front was a hideous crested head erect, with a wide-open mouth, through which arrows and other missiles could be discharged. There was another opening in the rear, and six on either side for the same purpose. On the top of the curved deck there was a narrow walk from stem to stern, and another across the middle from side to side; but every other part of the back bristled with iron spikes, so that an enemy who should endeavor to board her would find himself immediately impaled upon a score of spear-heads.

"This deck, being of iron, rendered the ship impervious to fire-arrows. In addition, she was built for speed, and could easly overtake anything afloat. This made her doubly formidable, for even flight could not avail the enemy. She could overtake and ram them one by one."

Admiral Yi's tortoise boat played a decisive role in a battle with a Japanese fleet which was bringing 60,000 reinforcements to Hideyoshi's army, and that victory proved the beginning of the end of Hideyoshi's ambitious dream of conquering not only Korea, but all of China.

Values Of Roosevelt Set, Postage And Airs Announced By Ecuador

The Republic of Ecuador has announced the values of the new set of stamps to be issued in honor of the late president of the United States, Franklin D. Roosevelt. There will be five values in a regular postage series, and five values for airmail postage. Two designs are planned each series, which are to be printed in bi-color with each stamp printed in different colors.

The postage series will have denominations of stamps as follows-0.10, 0.20, 0.30, 0.40,, and 1. Sucres. The airmails will have values of 0.60, 1.—, 1.50, 2.00, 5.00 sucres we are in receipt of this inmation from the well known dealer in the stamps of Ecuador, Estrella, of Quieto, Ecuador.

When Answering Ads
Mention Linn's

Heinz Hoffmann
15735 Vaughan Ave.
Detroit 23, Mich.
STAMPS AND PHILATELIC LITERATURE
Lots By Countries Any Price

ADULT APPROVALS
General approvals designed for serious adult collectors who prefer to burget their expenditures to a monthly sum of $5.00 or more. Please include references.
LEO E. MOSES
148 Putnam Ave. Pontiac 17, Mich.

VATICAN CITY - ROMAN STATES
Handled exclusively. Completely illustrated price list and particulars on unused and used stamps, covers, albums, and photographic enlargements free on request.
REV. C. LUKE LEITERMANN
Box 1633 Goodman, Wis.

I WOULD LIKE TO HAVE YOU on my mailing list. You will receive the Case Bulletin. ALSO, if you wish, I will send you my Foreign Approvals and give you my NEW ISSUE SERVICE. Write
FOSTER'S HILL-TOP STAMP CO.
P. O. Box 54 Newtonville 60, Mass.

L-W's mint L-W's
SET of the WEEK

Egypt, Beaux Arts	(4)	1.20
Romania, Peace	(4)	.30
MINT NEWCOMERS		
Austria, New Pictorials	(4)	.10
Canada, Bell	(1)	.06
Egypt, 10 mill air	(1)	.06
French Col. airs and post	(68)	14.50
Hungary, New Airs	(8)	1.55
Panama, Ovpt. airs	(5)	.52
Poland, Education S-P	(3)	1.70
Switzerland, U. S. Flight air	(1)	.90

Try Our New Issue Service
You'll Tell Your Friends About It
L. W. BRILL
P. O. Box 2056 Paterson, N. J.
L-W's L-W's

WANTED FOR CASH
Stamp collections or accumulations. Send complete description with price, or ship material to us for appraisal and cash offer.
Detroit Stamp & Coin Co.
10304 Dexter Blvd. Detroit 6, Mich.

NO SALE?
My monthly illustrated price list is Really Good. Why don't you write for it? No Obligation.
MORTIMER S. O'SULLIVAN
Your Friendly Dealer
4721 Yuma St. N. W. Wash. 16, D. C.

BARGAINS IN COVERS
18 Different $1.00
Consist of First days, First flights. Commemorative events, etc., postpaid. Satisfaction guaranteed.
GEELO 28644 Lorain Rd. North Olmsted, Ohio

DO YOU
Want to sell your Collection. Accumulation. or Dealer's Stock. I'll buy 'em. All stamps held intact for your acceptance of my liberal offer.
FRANK OAKES
344 W. Normal Parkway, Chicago 21, Ill.

! THIS IS IT !
75
Diff. World AIRMAILS
$1.00
"Get Acquainted Offer"
GAR-NEM STAMPS
Box 76, West Farms Sta.
New York 60, New York

FREE BOOKLET
every collector needs. Given to honest applicants for my bargain U.S. and foreign approvals. See these beautiful, low priced stamps without so much as a penny of expense to you, as I always pay postage both ways. Don't miss this, write today.
EDGAR MEITZEN
Fayetteville, Texas

ARE YOUR STAMP PURCHASES BUDGETED?
If so; then our U.S. Price List is designed for you. So simple a child can order from it. No allowances to figure. No skipping around for imperfs, coils, etc.
Send 10c for your your copy today. Include 15c extra for 1 year subscription to the quarterly supplement.
E. & L. STAMP CO.
25 Harrison Ave. Springfield 3, Mass.

FRANCE
★The long awaited 100F. blue, showing an eagle carrying a young lady aloft. This is a nice work of art ..... .64

LIECHTENSTEIN
★Royal Wedding set of three (complete). Franz Joseph II and beautiful Countess Georgina Von Wildczek in Photogravure. 185-87 ..... .44

GUATEMALA
★318, C140-41 (Complete) ..... .37
Attractive bi-colors commemorating the stamp Centenary.
★Revolution Airpost cpl. (4) .19
Can't call this set beautiful, but it does seem popular. After filling a number of requests for it we still have a few left over. Not too many, tho, so order this one NOW.

VIC AND ETHAN'S STAMP CO.
R. F. D. 6 JACKSON, MICH

GIMBELS HAS:
PERFECT PROTECTION For STAMPS And SHEETS

After years of careful planning Gimbels offers the perfect Mint sheet Album acclaimed by collectorsthroughout the country. A strong leatherette binder with 50 perfectly clear cellulose acetate pages double pocketd so that 100 sheets may be inserted. Each double page has heavy black insert to bring out the full beauty of your stamps. Will not bulge even when completely filled. Complete with slip case. (weight 6 lbs.) $13.75

Our popular mint sheet album—100 glassine pockets in sturdy, durable binder, with room for an additional 100 pockets. (weight 4 lbs.) ..... $ 4.50

Packet of 100 additional glassine pockets (weight 3lb.) ..... $ 2.50

For single stamps and blocks, the Library Stock Book has been created. This is the perfect solution of what to do with the sets you have been accumulating while waiting for alums and printed pages. Bound in rich red simulated leather with 20 black pages, each page has 10 perfectly clear pjockets, allowing full visibility of stamps. Screw-post binder, interleaving pages and slip case, complete this 10¼" x 9½" book. (weight 3 lbs.) $13.00

The Cover-All Stock Book with 20 black pages, each page has 5 perfectly clear, full-view pockets and a cover-all flap to protect stamps from slipping out, finger marks and handling. Bound in red simulated leather. Size 5½" x 9¼". (weight 3 lbs. ..... $ 8.00

Perfectly clear Pocket Stock Book with rich red cover, 6 black pages with 3 full-view pockets to each page. Size 3½" x 6". (weight 1 lb.) ..... $ 1.25

Outside of Gimbels Delivery Area
Please Include Postage

GIMBELS
WORLD'S LARGEST STAMP DEPARTMENT
33RD ST. & BROADWAY NEW YORK, 1, N. Y.
9TH AT MARKET STREET PHILADELPHIA, 5, PENNA.

½ YEAR OLD

"MR. POSTAGE STAMP" HAS REACHED THE RIPE AGE OF 6 MONTHS BUT WHAT A MOMENTOUS HALF YEAR IT WAS

The past 6 months has seen "Mr. Postage Stamp" first launch a tremendous buying campaign in order to enlarge his holdings of "MINT PLATE NO. BLOCKS OF THE U. S." which were outstanding in their own right. Tens of thousands of Plate Blox were added to his stock as a result. Now "Mr. Postage Stamp" was ready to pass on to those whose collections were in the need of a source whereby they could "BUY RIGHT—RIGHT AWAY—WITH RIGHT PRICES". "Mr. Postage Stamp" realized that the public must be sold Plate Blox only one way and that is through the medium approvals, so he inaugurated an approval service for the specialty of PLATE NO. BLOCK and the result speaks for itself. TO-DAY AFTER ONLY SIX MONTHS OVER A HALF THOUSAND APPLICANTS RECEIVE SELECTIONS OF "MINT U. S. PLATE NO. BLOCKS" ON APPROVAL FROM "MR. POSTAGE STAMP". The proof of it all is "SEEING IS BELIEVING". One does not have to go through his files to bring out the many, many testimonials attesting to fine services rendered. Suffice to state "Mr. Postage Stamp" ADDS MORE BUYING POWER TO YOUR DOLLARS THROUGH HIS SELECTION OF NEATLY LAID OUT APPROVALS WHICH ARE AND HAVE BEEN PROVEN HIGH IN QUALITY AND LOW IN PRICE".

Only 6 months in business, up to his neck with an avalanche of applicants, but more than ever ready to serve those who have not as yet experienced the thrill of getting a selection of Mint U. S. Plate No. Blocks on approval from "Mr. Postage Stamp". Come along now and send your name in to:

DEALER IN MINT U. S. PLATE NO. BLOCKS EXCLUSIVELY

"MR. POSTAGE STAMP"
1336 UNION STREET BROOKLYN 13, N. Y.

INCLUDE 2 TRADE AND IF POSSIBLE A BANK REFERENCE

STAMP CENTENNIAL YEAR

AND

CENTENARY INTERNATIONAL PHILATELIC EXHIBITION

TO BE HONORED WITH NEW STAMPS

3c COMMEMORATIVE

— MAY 17 —

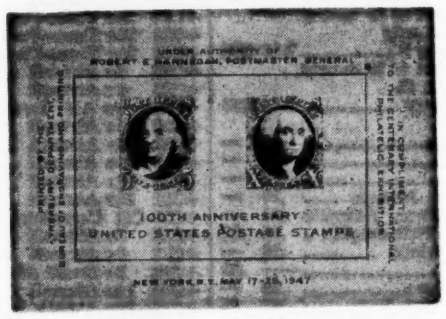

5c AIRMAIL ENVELOPE

— MAY 21 —

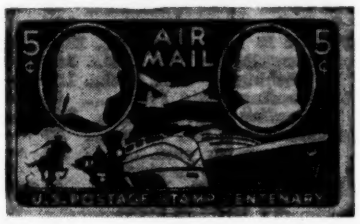

15c MINIATURE SHEET (SHOWING 5c and 10c 1847 STAMPS) **— MAY 19 —**

CACHET CRAFT FIRST DAY COVERS AND ENVELOPES

Made by America's largest producer of color cachets will again top the field for this major philatelic event. Many re-orders have already been made by those who got their envelopes early.

CACHET-CRAFT F.D. ENVELOPES

SEVEN—Yes seven different, attractive colorful cachets have been drawn for this by our leading cachet artists, Ken Boll and L. W. Staehle. NOT PHOTOGRAPHS, NOT COPIES but original art-work in two or more matching colors. Our bi-color designs are printed on sparkling Hammermill Ripple-tone finish envelopes. The five-color designs are on HEAVY Rag-Bond envelopes. All are standard size.

STAEHLE BICOLOR FOR 3c STAMP
BOLL BICOLOR FOR 3c STAMP
BOLL FIVE COLOR 3c STAMP

Boll Cachet for 5c airmail stamp will be applied after issue. See below.

BOLL BICOLOR FOR MINIATURE SHEET
STALEHLE BICOLOR FOR MINIATURE SHEET
BOLL FIVE COLOR FOR MINIATURE SHEET

PRICE LIST FOR BI-COLOR ENVELOPES

10-35c; 25-70c; 50-$1.00 postpaid via 3rd class mail. Add postage for first class mail. 100-$1.25 (1 lb.); 250 (2 lbs.) 500-$4.50 (4 lbs.); 1000-$8.00 (7 lbs. Postage extra.)

PRICE LIST FOR FIVE COLOR ENVELOPES

If you have never seen these, you have really missed a treat. Printed in FIVE different pleasantly matching colors. These will be the bright spots in your album. They are unconditionally guaranteed to please, or you keep them and we refund your money. Try them once & we feel sure you will be a regular user of them.

4-25c; 10-55c 20-$1.00 postpaid. 50-$1.85 (½ lb) 100-$3.25 1 lb); 500-$15.00(4lb.) postage extra.

CACHET-CRAFT SERVICE KIT

The ever popular and original self-servicing complete kit. Each contains ten of the popular Cachet Craft envelopes, ten substantial tagboard fillers or stuffers, letter addressed to Postmaster, completely addressed heavy Kraft mailing envelope and a coin card with full instructions for servicing your own covers.

BI-COLOR KIT.....40¢ Kits are postpaid via 3rd class mail. **FIVE COLOR KIT.....65¢**

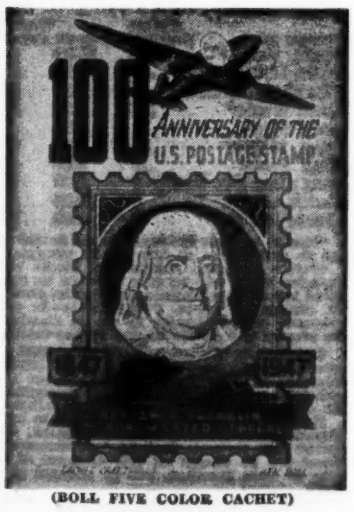

(BOLL FIVE COLOR CACHET)

CACHET-CRAFT F.D. COVERS

Neatly typewritten addresses on our Cachet-Craft envelopes mailed directly to you on First Day of Issue.

3c STAMP MAY 17, 1947

	Single	Block	Plate Block	Slug Plate Block
BI-COLOR	15¢	25¢	45¢	45¢
FIVE COLOR	20¢	30¢	50¢	50¢

Six Electric Eye types, singles and blocks each of Dash, Slug and Guide marks—
Bicolors .....$1.40 Five Colors $1.65
The ten varieties above—Complete Coverage—Bicolors.....$2.35; Five Color.....$2.75
Set of all plate numbers from all positions. Full set of eight, mailed undercover
Bicolors .....$3.65 Five Color $4.10

15¢ MINIATURE SHEET — MAY 19

On bicolor envelope 25c On five color envelope 30c

(BOLL FIVE COLOR CACHET)

SPECIAL NO. ONE

Single 3c stamp on 5 color cachet. Miniature sheet on 5 color cover, stamped envelope—All first days unaddressed plus mint single 3c, mint miniature sheet & mint envelope all mailed under cover.

FOR 95c

5c AIRMAIL COMMEMORATIVE STAMPED ENVELOPE

These will be cancelled on first day, then cacheted & mailed to you under separate cover.

ONE ENVELOPE—20c THREE—50c TEN—$1.25
25—$2.95 50—$5.75 100—$11.25

Postage paid to you—Insurance extra if desired.

SPECIAL NO. TWO

Block 3c stamps on 5 color cachet, Miniature sheet on 5 color cachet, stamped envelopes—all first days unaddressed plus mint block of 3c stamp, mint miniature sheet and mint stamped envelope all mailed under cover.

FOR $1.20

MINT STAMP SERVICE

We are not stamp dealers, but due to demand for these we are offering service on mint stamps for this great issue.

3c COMMEMORATIVE

Single	Block	Plate Block
5c	20c	40c

POSTAGE EXTRA—or will enclose in cover
Mint Sheets (50) mailed flat postpaid $2.00

MINIATURE SHEET

1—20c; 5—90c; 10—1.75; 25—4.15; 50—8.10; 100—16.00; 500—77.00; 1000—153.00.
POSTAGE EXTRA— All mailed on first day.

STAMPED ENVELOPE

1—10c; 10—65c; 50—3.00; 100—5.85.
POSTAGE EXTRA

CACHET CRAFT COVER SERVICE

32 EDEN STREET FRAMINGHAM, MASS.

Remit in coin, bills, money order or postal note. Please add 5c to personal checks. Stamps accepted ONLY for amounts LESS than 25c, and 1c, 1½c & 3c values ONLY.

We present herewith our 1947 price list of first day covers. All items listed are actually in stock at the time this list was compiled. This list supercedes and cancels all previous lists.

You will notice even on the more recent covers blanks on some singles and quite a few blocks. We are interested in purchasing covers to fit these blanks, but they must be cacheted and standard size....We have covers in many instances in these items but in quantities too small to list. If interested in any covers not listed, please send your want list which will be taken care of as promptly as possible. Please remember this list does not represent every cover we have, but only those We have in quantities large enough to list.

✶means that cover is cacheted. Nearly all recent covers are cacheted, but we have in many instances uncacheted covers which we will sell at 60% of the cacheted valuation. Send in your lists for same.

1947 list of First Day Covers

Scott No.		Single	Blk.
552	1c Franklin	.85	—
554	2c Washington	1.25	—
555	3c Lincoln, Hodgenville, Ky.	1.90	—
	Washington, D. C.	1.50	—
556	4c Martha Washington	1.25	—
558	6c Garfield	3.50	—
559	7c McKinley	1.35	—
560	8c Grant	.75	—
561	9c Jefferson	1.50	—
551-570	Set 20 Env. (½c-50c)	27.50	—
604	1c Franklin Pr. Vert. Coil	2.00	—
606	2c Washington Vert. Coil	1.50	—
611	2c Harding Flate Plate	.50	—
612	2c Harding Imp. Prs.	2.00	—
617	1c Lexington Str. Edge	.35	—
	Single or pair	.65	—
	All cities in stock		
618	2c Lexington Str. Edge	.50	1.00
	All cities in stock		
617-619	Set 3 on one cover	2.75	—
620	2c Norse	.75	—
621	5c Norse	1.50	—
620-1	on 1 cover Washington	2.50	—
	on 1 cover Benson	2.50	—
	on 1 cover Algona	2.50	—
	on 1 cover Northfield	2.50	—
	on 1 cover Decorah	2.50	—
	on 1 cover Minneapolis	2.50	—
623	17c Wilson	.75	—
627	Liberty Bell	.35	—
628	Ericsson	.75	—
629	White Plains	.30	—
643	Vermont	.30	—
644	Burgoyne, Syracuse	.60	—
	Albany	.60	—
	Rome	.60	—
	Utica	.55	—
645	Valley Forge	.20	—
✶651	G. R. Clark, Vincennes	.40	—
654	Edison Flat Plate	.20	—
657	Sullivan, any city	.25	.60
✶680	Fallen Timbers	.60	—
	No Cachet	.40	90
✶681	Ohio River, Louisville	.35	—
✶	Pittsburgh	.35	—
✶	Wheeling	.35	—
✶	Cincinnati	.35	—
✶	Cairo	.35	—
✶	Evansville	.35	—
	Any above, no cachet	.20	—
✶682	Mass. Bay, Salem	.50	—
	Boston	.50	1.00
	No Cachet	.10	—
683	Charleston	.50	—
689	Von Steuben	.20	—
690	Pulaski, Cleveland	.25	—
702	Red Cross, Dansville	.20	.40
	Washington	.15	—
703	Yorktown	.25	—
704	½c Washington Bicent	—	.40
716	2c Olympics	.15	.25
✶717	Arbor Day, Nebraska City	.30	—
	No cachet	.15	—
✶724	William Penn, Chester	.35	—
✶726	Oglethorpe, Savanah	.35	—
	No cachet	.20	—
✶727	Peace Proclamation, Newb'g	.25	—
	No cachet	.10	—
728	1c Cent. of Prog., pl.# blk.	—	.85
	✶Postcard	.25	—
✶729	3c Cen. of Prog., Chicago	.30	—
✶732	N.R.A., Washington	.25	1.00
✶734	Kosciuszko, Boston	.40	—
	Odd combinations	.50	—
✶736	Maryland, St. Mary's City	.25	.75
	No cachet	.10	—
✶739	Wisconsin	.25	—
740-9	Complete set, no cachet, neat white covers, a buy at	2.25	—
772	Connecticut		
✶	Hartford	.30	—
773	San Diego Exp.		
✶	San Diego	.20	—
	San Diego	.10	—
774	Boulder Dam		
	Boulder Dam	—	.85
775	Michigan		
✶	Lansing	.35	—
	Lansing	.20	—
776	Texas		
✶	Gonzales	.20	—
	Gonzales	.10	.35
777	Rhode Island		
✶	Providence	.15	—
	Providence	.10	—
778-781	Tipex		
✶	New York Exhib. Sta.	—	.60
	(Pairs ✶)	.25	—
782	Arkansas		
✶	Little Rock	.15	—
	Little Rock	.10	—
783	Oregon		
✶	Astoria	.15	—
✶	Daniel	.15	—
✶	Lewiston	.15	—
✶	Missoula	.15	—
✶	Walla Walla	.15	—
	No cachets	.08	—
784	Susan B. Anthony		
✶	Washington D. C.	.15	.35
	Washington D. C. (pairs)	—	.15
785	1c Army	.10	—
✶786	2c Army (pairs)	—	.25
787	3c Army	.15	.30
✶788	4c Army	—	.35
789	5c Army	.15	—
790	1c Navy, Washington	—	.10
791	2c Navy	.10	—
✶792	3c Navy	—	.25
793	4c Navy	.15	.35

Scott No.		Single	Blk.
794	5c Navy		
✶	Annapolis	.20	—
	Washington D. C.	.15	.35
785-794	Complete set of 10 covers Official cities only Army and Navy✶	1.65	2.75
785-794	Complete set of 10 covers Washington D. C. Army and Navy	1.65	2.75
795	Ordinance		
✶	Beverly	.10	—
✶	Marietta	.15	—
✶	New York	.15	—
✶796	Virginia Dare Maneto	.20	—
✶797	SPA Souv. Pane, Ashville	.20	—
✶798	Constitution, Philadelphia	.15	.35
799	Hawaii, Honolulu	.10	—
✶	Honolulu	—	.35
800	Alaska, Juneau	.20	—
✶801	Puerto Rico, San Juan	.20	.35
✶802	Virgin Is. Charlotte Amalie	.15	.25
✶803	½c Phila	—	.15
✶806	2c	.20	.30
807	3c No cachet	.10	✶.25
✶808	4c	.15	.30
✶809	4½c	.20	.30
✶810	5c	.25	.35
✶811	6c	.25	.35
✶812	7c	.25	.45
✶813	8c	.20	.45
✶814	9c	.25	.45
✶815	10c	.30	—
✶816	11c	.20	.80
✶818	13c	.30	—
✶819	14c	.30	.70
✶823	18c	.55	—
	HORIZONTAL COILS	Single	Pairs
✶843	4c	—	.25
✶845	5c	—	.25
✶846	6c	—	.30
✶847	10c	—	.35
	VERTICAL COILS		
✶848	1c	—	.15
✶850	2c	.15	.20
✶851	3c	.20	—
839 to 851	Complete sets of line prs	—	3.50

Scott No.		Sgl.	blk	pl.# bl.
835	Ratification, Phila.	.15	.35	.55
836	Delaware, Wilmington	.15	.35	.55
	No cachet	—	.20	—
837	Northwest, Marietta	.15	.35	.55
	No cachet	—	.25	—
838	Iowa, Des Moines	.15	.35	—
852	Gold. Gate Fair, San F.	.15	.35	.75
853	New York Fair	.15	.25	.40
854	Inauguration, New York	.15	.25	.35
	Washington	.15	.25	.35
856	Pan. Canal, USS Charles.	.15	.35	—
857	Printing, New York	.15	.25	.35
	No cachet	—	.15	—
858	4 States, sets 4 covers	.60	—	1.35
	FAMOUS AMERICAN SERIES			
860	2c Cooper	—	.20	—
861	3c Emerson	.25	.30	—
862	5c Alcott	.30	.45	—
863	10c Clemens	.50	1.50	2.00
	Set of 5 covs, no cachet	.90	—	—
864	1c Longfellow	—	.30	.45
865	2c Whittier	.25	.35	.50
866	3c Lowell	.25	.40	.50
867	5c Whitman	.45	.60	—
870	2c Hopkins	.30	.35	.40
871	3c Eliot	.20	.30	.40
872	5c Willard	.25	.40	.80
873	10c Washington	.35	.80	—
869-73	Set 5 covs (Artcraft)	.90	—	—
878	10c Addams	.35	.80	1.50
874-78	Set 5 covs. (Artcraft)	.95	—	—
880	2c Sousa	.15	—	—
881	3c Herbert	.20	—	—
✶879-83	Set 5 covs. (Artcraft)	.95	—	—
✶859-893	Complete set 35 covs.	9.50	20.00	—
	No cachet	4.95	—	—
✶894	Pony Exp., St. Joseph, no cachet	.40	—	—
	Sacramento, no cachet	.40	—	—
✶900	2c Defense	.20	.25	—
✶903	Vermont	.15	.30	—
✶908	Four Freedoms	—	.20	—
	Postcards	.08	—	—
✶909	Poland	.90	—	—
✶910	Czechoslovakia	1.25	1.95	—
✶911	Norway	.25	1.50	—
✶912	Luxembourg	.25	1.00	—
✶913	Netherlands	.25	1.00	—
✶914	Belgium	.25	.75	—
✶915	France	.25	.75	—
✶916	Greece	.25	.75	—
✶917	Yugoslavia	.25	.60	—
✶918	Albania	.25	.50	—
✶919	Austria	.25	.45	—
✶920	Denmark	.20	.45	—
✶926	Korea	.40	1.50	—
✶909-920	Complete sets 12 covers, matched cachets	5.50	—	—
909-920	Complete sets 12 covers asst. cachets	4.50	—	—
✶922	S.S. Savannah, Kings Pt.	.10	—	.35
✶924	Railroad, San Francisco	.15	—	.50
✶	Ogden	.15	—	—
✶924	Corregidor	.15	.40	—
✶925	Motion Picture, N. Y.	.15	.20	.40
✶	Los Angeles	.10	—	—
✶927	Florida	.15	.25	.35
✶928	United Nat. 5c Conf.	.20	.40	.65
✶930	1c Roosevelt, Hyde Park	—	—	.35
	Postcards	.05	—	—
✶932	3c Roosevelt	.10	—	—
930-933	4 stamps on 1 cover	.40	—	—

Scott No.		Sgl.	blk	pl.# bl.
929	Iwo Jima	.15	.25	.40
934	Army	.15	.25	.40
935	Navy, Annapolis	.15	.25	.40
936	Coast Guard	.15	.25	.40
937	Al Smith	.15	.25	.40
938	Texas	.15	.25	.40
939	Merchant Marine	.15	.25	.40
940	Discharge	.15	.25	.40
942	Iowa	.15	.25	.40
943	Smithsonian	.15	.25	.40
944	New Mexico	.15	.25	.40
945	Edison	.15	.25	.40
946	Pulitzer (4/10/46)	.15	.25	.40
C7	10c Airmail	.75	—	—
C10	10c Airmail	.75	—	—
C11	5c Airmail Pairs	.65	—	—
C12	5c Airmail	.25	—	—
C19	6c Airmail	.30	—	—
✶C20	25c Trans-Pac. Airmail	.90	3.00	—
✶C21	20c Trans-Pac. Airmail	.40	1.50	—
✶C22	50c Trans-Pac. Airmail	.85	3.00	—
✶C23	6c Airmail	.20	.60	1.00
✶C25	6c Airmail	.20	—	—
✶C25b	6c Air Book. panes. 3	—	.50	—
✶C27	10c Airmail	.20	—	—
✶C28	15c Airmail	.25	—	—
✶C29	20c Airmail	.35	—	—
✶C30	30c Airmail	.90	—	—
✶C31	50c Airmail	1.00	3.00	4.00
✶C25-C31	Complete sets	3.00	—	—
✶C26	8c Airmail	.20	.55	—
✶C32	5c Airmail	.20	.35	.55
✶C33	5c Small Air (3/26/47)	.20	.35	.55
✶CE1	16c Airmail Spec. Del.	.60	2.50	—
✶CE2	16c AMSD, bi-color	.40	1.00	—

ARMED SERVICES SPECIAL SETS

We had a small card printed for each individual stamp of the Armed Services and had the correct first day cancel applied to the stamp, plus a sixth card with a five-color cachet and all five stamps cancelled on the first day of the Merchant Marine Stamp. This makes a beautiful set for your album and our price is only $1.75 for the set of six first day "miniature sheets".

1945 NEW ZEALAND HEALTH STAMPS—A very attractive cacheted cover plus these pretty stamps. **25c per cover**

SURRENDER OF JAPAN: A Staehle multi-color cachet cancelled at Washington, D.C. on August 14, 1945 commemorating the surrender of Japan on that day. 35c

SURRENDER OF GERMANY—Another Staehle multi-colored cachet cancelled in red at Victory, Vermont on May 8, 1945, the date of Germany's surrender to the Allies. 25c

COLOGNE CAPTURED—A Stahle five-color cachet franked with 2c United Nations and 3c Win-the-War stamps cancelled at Cologne, N. J. on March 6, 1945 the date of Cologne's capture. Another nice war cover for 25c

BOSTON TO NEWFOUNDLAND AND LONDON FIRST FLIGHTS—A surprise on Oct. 20, 1945 found most first flight collectors napping. Only our nearness to Boston enabled us to secure these covers for collectors. As no official cachet was provided due to lack of time we had Ken Boll design one and all covers bear cachet and correct postmarks. The set of two covers, Boston to Newfoundland, and Boston to London...**Just $1.25**

SOME SPECIALS IN OLD FIRST DAY COVERS

A GEM FOR SOMEONE!

1851 first day cover. Very, very few known to be in existence. Mounted on album page. This is a folded letter and guaranteed genuine. Two nice cancels "tying" the stamps to the cover.

Only one available. First check for $275.00 takes it.

ANOTHER 1851 FIRST DAY COVER

This one is a dandy, with cancel from Philadelphia, Pa Slight stain on cover makes this a less expensive item than the one above. Check for $195 will take this cover.

2c 1883 FIRST DAY

A very nice cover, with 2c brown neatly tied to cover, cancelled at Hartford, Conn., Oct. 1, 1883. $98.50 for this beauty.

(The above covers are guaranteed in all respects. Will be sent on approval against deposit, or sold subject to your satisfaction.)

Miscellaneous Cacheted Covers

Historicals, Dedications, Flights
First Days, etc.
50 different (our choice) 5.00*
100 different (our choice) 7.50*
100 Assorted 6.00*

Miscellaneous First Flights

U. S. or Canada .....15c* each
or our choice of 10 different.... for only 1.00*

MacARTHUR FIRST DAY

On April 15, 1942, a postoffice in W. Virginia was renamed "MacArthur" and a cancellation reading "First Day Cover" applied by the postoffice department to all covers mailed on the 15th. We offer these on patriotic covers for 15c

C.A.M. FLIGHT COVERS

We have a very extensive stock of these covers and will be very glad to send specific items on approval against your want list.

CANADIAN FIRST FLIGHT COVERS

We have a number of these interesting covers in stock. Send in your want list or send $2.00 for ten franked with commemorative stamps of worth in themselves.

NAVAL COVERS

Naval cancellations, some on cacheted envelopes, some not. Our choice in packets—
10 ..... 1.00
25 ..... 3.00
50 ..... 7.00

USED PATROITIC COVERS

Used in ordinary mail as received by us.
20 different used patriotics 1.00
50 different used patriotics 3.50
100 different used patriotics 10.00

PATRIOTIC ENVELOPES

The war is over, but we can still show our feelings by the use of patriotic envelopes. We still have our set of fifteen designs available all printed in two colors, red and blue on sparkling white paper to make a patriotic combination.

At the low prices these are offered at they cost no more than a good unprinted envelope. The price has been purposely kept low so that everyone can use them for their everyday correspondence.

These fifteen designs were drawn for us by prize winning cachet artists. The popularity of them is well attested to by the fact that we have sold over two hundred thousand of them to date. Why not order yours today.

7 each of the 15 different designs
105 for $1.00
including postage costs direct to you
Half lot (60) for 65c Sample set 15 for 25c
Odd lots, broken sets, etc., our choice of designs—
500 for $3.00, plus postage on 4 lbs.
1000 for $5.00, plus postage on 8 lbs.

DISCONTINUED CACHETED ENVELOPES

Sometimes we have first day envelopes left over from the first day sale of a new stamp. These are the standard cachets, on Hammermill Rippletone envelopes. A chance to obtain some attractive mailing envelopes at barely more than our cost for the envelopes alone.

500 for $2.25, plus postage on 4 lbs.
1000 for $4.00, plus postage on 8 lbs.

ELBE COVER ALBUM

This album is designed to fill the needs of collectors who wish a convenient, attractive, yet inexpensive (in price only) album for covers. Normal use would be with two covers to a page for best display.

A particularly attractive feature of the Cover album is the quick-acting screw post binders which can be opened with any convenient coin or a screwdriver. The addition of more posts permits the expansion of the album to double capacity. Pages can be inserted or removed in any part of the book at a moment's notice.

This album is bound in durable black imitation leather with an embossed border on the cover and a panel for labeling purposes. Complete album is 11½ x 9 and contains 40 sheets of highgrade black paper, patent-scored to lie flat.

ELBE COVER ALBUM.....$2.09
postage extra on three pounds
Extra pages—packages of 40.....$1.09
postage extra on two pounds

A COMPLETE FIRST DAY COVER SERVICE

Since our start in 1933 we have maintained a deposit system whereby you can deposit a sum of $1.00 or more and receive future first day covers as issued, without any further bother on your part. This service not only saves money on each cover but you save the cost of postage and stationery required to order items separately.

Covers sent under this plan will be on our regular attractive CACHET-CRAFT envelopes neatly addressed to you with a metal address plate.

The rates below and deposits are for each individual plan as listed. Any combination of covers, will require a deposit for each.

Stamps used	Charge over face	Deposit	Check here for s'vices desired
Plain single*	.06	$1.00	☐
Plain block	.07	2.50	☐
Pl'n plate No. block	†	5.00	☐
Dash single*	.09	1.50	☐
Dash block	.11	2.50	☐
Slug single*	.09	1.50	☐
Slug block	.11	2.50	☐
Slug plate No. block	†	5.00	☐
Guide single*	†	2.00	☐
Guide block	†	5.00	☐

*Singles used on denomination of 3c and up, pairs on 2c and blocks of four for 1c stamps.

†Prices on guide singles and blocks and plate number blocks will be at a discount on our advertised prices, varying according to the denomination of stamps on cover. For instance—1c per cover discount on 1c stamps, 2c on 2c stamps, 3c for 3c stamps and 5c for 5c and higher values.

COMPLETE COVERAGE OF THE TEN COVERS above may be had for a deposit of $20.00 and a discount of 10% will be allowed from our advertised set prices on all covers bearing denominations of 5c or less. 5% discount on higher values.

Notice to send further funds will be sent when deposit goes below the half-way mark. Only one notice will be sent. Statement of accounts will be furnished at charge of 10c. Changes of Address, due to work involved, will be charged at 10c for each change.

Put a check beside the service you wish, fill in your name and address below (print please), and send with check or money order.

Name .....

Street .....

City .....State.....

ENVELOPE DEPOSITORY SYSTEM

Cachet Craft Cover Service maintains a deposit system whereby you may deposit a sum of money in units as outlined below and envelopes will be shipped as soon as they are ready for each new issue. The prices below represent a substantial saving over our regular prices, as well as a saving in making separate remittances for each new issue. In availing yourself of this worth-while service, please advise which issue you wish this service to start with.

For each of next five new stamps		For each of next ten new stamps	
10 bi-colored envelopes	$1.35	10 bi-colored envelopes	$2.50
25 bi-colored envelopes	2.75	25 bi-colored envelopes	5.25
50 bi-colored envelopes	4.25	50 bi-colored envelopes	7.95
100 bi-colored envelopes	6.00	100 bi-colored envelopes	11.50
250 bi-colored envelopes	12.00	250 bi-colored envelopes	23.50
4 five-color envelopes	1.20	4 five-color envelopes	2.25
10 five-color envelopes	2.65	10 five-color envelopes	5.00
20 five-color envelopes	4.85	20 five-color envelopes	9.50
50 five-color envelopes	9.00	50 five-color envelopes	17.50
100 five-color envelopes	15.50	100 five-color envelopes	30.50
1 bi-color SERVICEKIT	1.70	1 bi-color SERVICEKIT	3.25
1 five-color SERVICEKIT	3.10	1 five-color SERVICEKIT	5.90

All are sent postpaid to you via 3rd class mail immediately after they are printed. Arrangements can be made for first-class mail shipment upon payment of excess postage

CACHET CRAFT COVER SERVICE

FIRST DAY COVER SPECIALISTS FOR 14 YEARS

32 EDEN ST. FRAMINGHAM, MASS.

COMPLETE COMMEMORATIVE SETS

ALL MINT		ALL FINE
#704-715 ½c to 10c Bicents		$1.70
#740-749 1c to 10c Parks Perf.		1.35
#756-765 1c to 10c Do., Imperf.		1.55
#785-794 1c to 5c Army-Navy		.55
#859-893 Famous Americans (35)		7.00

Blocks Pro Rata on all.

HERMAN HERST, JR.
SHRUB OAK, NEW YORK
(6 Steps from U. S. 6 at Shrub Oak)

U. S. #612, HARDING IMPERF.
SUPERB MINT

Single	$ 1.50
Pair	3.00
Block	4.00
Plate Blocks 6	11.50
Matched sets 8 Blks. 6	100.00
Plate Blks 4	7.00
Arrow Blks. 4	10.00
Matched set of 4 Blks	40.00
Corner Blks. 4	10.00
Matched sets 4 Blks. 4	40.00
Center Line Blk. 4	39.00
Set Center Line & 4 Arrow	75.00
Complete sheet 400	650.00

Satisfactory or Returnable

JOHN A. FOX
116 NASSAU ST.
NEW YORK 7, NEW YORK

British Peace Issues
Mint CPL. Sets—Immediate Delivery

New Zealand—11 values	$ .88
Cook—4 values	.33
Niue—4 values	.33
Samoa—4 values	.33
Basutoland—3 pairs	.66
Burma—4 values	.33
India—4 values	.55
S. W. Africa—3 Pairs	.66
Swaziland—3 Pairs	.66
U. S. Africa—3 Pairs	.66
Australia—3 values	.33

J. Merritt Brundige
9 SO. UNION CAMBRIDGE, N. Y.

VERY FINE, MINT U. S.

Only one offering at these prices.
This list cancels all previous offers.

		Sheet	Blk pl.#	bl
856	Canal Zone	$ 6.50	.42(6)	.84
857	Printing	3.25	.22	.30
858	Statehood	3.25	.22	.34
894	Pony Exp.	16.00	1.20	2.00
895	Pan Amer.	10.50	.80	1.30
896	Idaho	5.00	.32	.44
897	Wyoming	5.00	.36	.46
898	Coronado	5.00	.32	.46
899	1c Defense	1.40	.08	.20
900	2c Defense	2.40	.12	.28
901	3c Defense	5.25	.24	.44
902	Emancipation	5.60	.40	.68
903	Vermont	4.80	.32	.42
904	Kentucky	2.50	.18	.38
906	China	12.50	.90	1.70
908	Poland	7.40	.50	1.40
910	Czechosl.	3.75	.28	.60
911	Norway	3.25	.28	.45
912	Luxemb.	3.20	.28	.45
913	Netherlands	3.20	.28	.45
914	Belgium	3.20	.28	.45
915	France	3.30	.30	.55
916	Greece	5.00	.42	1.10
917	Yugosl.	3.75	.34	.70
918	Albania	4.70	.42	.80
919	Austria	3.75	.38	.70
920	Denmark	4.75	.42	.90
926	Korea	7.50	.50	1.45
926A	Korpa Error	10.00	—	—
921	Railroad	2.20	.19	.36
922	Steamship	1.85	.16	.36
923	Telegraph	1.75	.16	.32
924	Corregidor	3.50	.30	.48
925	Movie	2.10	.16	.36
927	Florida	1.85	.17	.32

Singles at ½ price of blocks.
Position plate blocks furnished at an additional charge of 5c ea.

2% Discount on orders over $25.00

I WILL PURCHASE ANY OF THE ABOVE SHEETS OR BLOCKS AT 25% BELOW PRICES LISTED.

ALFRED J. EBERLING
115 Stuyvesant Place
Staten Island 1, New York

BRITISH EMPIRE CHATTER

By Britt Kolon

PEACE SETS VS. JUBILEES. The British Empire peace sets have been very popular and sales so heavy that many of the colonies and dominions are already obsolete and prices are advancing. This brings up the thought of the possibility of the peace issue duplicating the action of the Jubilees and there certainly seems to be some justification for those who anticipate a substantial rise in value of these peace sets.

The history of the Jubilee sets is well known to most collectors. Issued in 1935 they have steadily advanced and present prices are about 7 to 8 times cost at time of issuance. Mauritius seems to be the best with a retail price of about $23. as against face value of slightly over 40c. It is reported that only 20,000 of the one Rupee value was issued, so that there can only be a maximum of 20,000 complete sets, mint or used combined.

The story of the Coronation sets is somewhat different. The Crown Agents in London announced that the entire printing would be limited to the number of advance orders plus the estimated requirements of each colony. Foreign dealers could not order from the Crown Agents, but only through London dealers who charged from 5% to 10% for their services. The London dealers began an advertising campaign both by mail and through the philatelic press, stressing the fact that only advance orders could be filled.

With the spectacular rise of the Jubilees still fresh in their minds, the American dealers and probably dealers all over the world, ordered substantial supplies and sent their remittances in advance to the London dealers. These London dealers with a large volume of advance orders added substantial supplies for their own use and paid for all of the coronation stamps in advance. When issued the coronations had a slight flurry of excitement and a few reported shortages, but the supplies in the hand of dealers here in London and elsewhere were larger than the public could absorb with the result that after the first rush, demand slackened and dealers found themselves in the position of being long on Coronations—but—short on cash.

Dealers must always have ready cash on hand to pay for new items and prices for the coronations began to go down. The London dealers were probably more heavily loaded up with coronations and in order not to break the London market, began sending coronations to the U. S. auctions. As these shipments increased the prices went lower, so that at one time it was possible to buy coronations at about 50% of the face value.

During this period many new collectors entered the market and at this time the surplus of coronations has been absorbed and with increased demand the prices have been steadily advancing and it appears that they will go still higher as demand increases and supplies diminish.

Peace or Victory Sets. When these sets were [illegible] the Crown Agents established the same rules as for the coronation stamps—BUT—dealers here and in London said, "REMEMBER THE CORONATIONS". Again the London dealers advised that only advance orders could be filled—but—dealers everywhere "REMEMBERED THE CORONATIONS" and the loss they entailed, over-looking the fact that there are many more collectors now. As a result the advance orders were evidently quite small and the demand so much greater than anticipated, that in a very short time many sets became obsolete, supplies exhausted and wholesale offerings, when made, were at substantially higher prices.

As an example here are a few comparisons.

Original retail offering prices to the public for Falkland Dependencies 12c, Hong Kong 45c, Bechuanaland Prot. 30c etc. The wholesale prices on these sets, when available, are from two to four times these original retail prices.

U. S. STAMP OFFERS MINT

327	10c	Louis. Purch.	$9.25
330	5c	Jamestown	3.00
368	2c	Lincoln Imp.	3.75
371	2c	Alaska Yukon	4.50
373	2c	Hudson Fulton	3.75
399	5c	Pan Pacific	3.25
400	10c	Pan Pacific	7.00
537	3c	Victory	.95
537a	3c	Red Violet	7.00
550	5c	Pilgrim	2.25

Plate Blks. Iwo Jima to date 20c ea. Other early plates in stock. May we have your want list. Positions filled where possible at no extra charge. We buy Stamps.

APS **CHUR STAMP CO.** APS
484 Highgate Ave. Buffalo 15, N. Y.

DID YOU KNOW . .

that stamps ing very high prices on the current market?
We are willing and able to follow this trend and are prepared to pay cash prices for stamps whether they are in the form of a highly specialized collection or just "dumped" into a shoe box. We are also interested in better grade mint and used U S. Postage and Revenues Singles. Blocks sheets. Drop us a line and let us know what you have to offer won't you?

COSMOPOLITAN STAMP COMPANY
1457 B'way (Times Square) N. Y. C.

THE BADGER BULLETIN
Offering Bargains in

- BELGIUM
- GERMANY
- CROATIA
- HUNGARY
- FRANCE
- NORWAY

Now ready. Send for it today. A postal card will do.

BADGER STAMP & COIN CO. Est. 1917 436 West Wisconsin Ave. Milwaukee 3, Wisconsin

SPECIAL Centennial FIRST DAY Covers

The perfect tribute to the Postage Stamp Centenary—ARTMASTER First Day Covers! Exclusive, original designs that can only be obtained by the magic brush of talented creative artists. Exquisitely engraved on only the finest envelopes that are made to last more than a century. Our selection of Master craftmen is your assurance of the highest quality obtainable. There is a design for every stamp issued and every one an authentic first day cover when properly serviced. Order yours now!

FIRST DAY OF ISSUE

FIRST DAY OF ISSUE

Artmaster
2352 FRANKFORT AVE.,
LOUISVILLE 6, KY.

MINT BRITISH COLONIALS

NEW ISSUES

CANADA BELL	$ .06
5 ROYAL AFRICAN VISIT	1.70
FALKLAND new 1/3d	.32
ST. VINC'T new 2½d	.08
ST. VIN. new 2sh 6d	.62
ST. VINCENT 10sh	2.35
BARBADOS new 8d	.18
BAHAMAS new 10d	.23
GAMBIA new 1sh 3d	.33
NEW ZEALAND HEALTH	.12
AUSTRALIA Mitchell.	.32
EGYPT ARABS conf (4)	.40
EGYPT CITADEL	.15
EGYPT AVIATION conf.	.20
HONG KONG obsolete peace	.55
INDIA 3 pie surch	.07

PEACE ISSUES

45 COLONIALS	5.25
SO RHODESIA	.30
AUSTRALIA	.25
BURMA	.28
BAHAWALPUR	1.50
GR. BRITAIN, TANG	.27
HYDERABAD old	.12
HYDERABAD, new ultramarine	.15
INDIA	.55
NEW ZEALAND	1.00
PACIFIC ISLES	1.05
AFRICAN VICT. pairs	3.50
CANADA with new 17c	2.85
CANADA old 17c error	.85

Entire set of every Peace stamp ever issued as above $17.00

FALKLAND MAPS	.80
WESTERN SAMOA # 175-178 to Pd.	8.00

GEORGE 6
All current very fine.

BERMUDA	$12.75
BECHUANALAND	4.90
CAYMAN	4.80
CYPRUS	9.80
GAMBIA	6.30
MALTA	5.60
NO. RHODESIA	9.80
NYASALAND	9.95

SPECIAL NOTE. SO. RHODESIA for which we have booked orders has been delayed and will be forwarded to our customers as soon as issued by Crown Agents

We also wish to apologize to our customers for the delay in filling orders due to our California vacation. We are endeavoring to rush our orders and answers and expect soon to be in position to resume our customary service. We believe that Peace Sets are still an excellent buy and investment as many prices in the wholesale market have stiffened and gone up. England's price on 45 Peace sets is $6.00 and 75c on Hong Kong. Bahawalpur is very scarce now in N. Y. and England and will prove to be the stamp we have contended right along.

The demand for Royal Visit sets has been terrific and it is evident to us that many general collectors are switching to British Colonial collecting due to the more even maintenance of price levels and the drastic drops in some of the European sets.

WE OFFER FOR SALE THE ROYAL CYPHER SETS ON NO. BORNEO AND SARAWAK subject to delivery in New York. These sets are expected to be limited in quantity and have not been released yet. We will accept reservation or payment now. PRICE $5.50 each or combined $10.95 of course COMPLETE SETS. OUR NEW ISSUE SERVICE HAS BEEN DELAYED BUT ALL SETS WILL BE FORWARDED as we go into full swing. SEND YOUR WANT LISTS FOR ALL BRITISH MINT and all GEORGE 6 which we have in stock.

HERRICK STAMP COMPANY
43 HERRICK DRIVE LAWRENCE L. I. N. Y.

ARTMASTER
FIRST DAY COVERS

The HOUR GLASS—portraying a century of postal progress. (for the three-cent commemorative stamp)
Single...20c Pair....25c
Blk of 4 30c Pl. Bl. (4) 50c

The PARCHMENT—commemorating the Centenary (for the fifteen-cent souvenir sheet) ...
One to the cover 40c

The AIR MAIL—for the new five-cent commemorative stamped Air Mail Envelope.
One to the cover 25c

ENVELOPES ONLY
for those who service their own.
4..25c 10..55c 20..$1.00

FIRST DAY OF ISSUE

Deal with Dempsey

USED U. S. - FINE TO VERY FINE

Pilgrim (3)	$2.75
Huguenot-Walloon (3)	2.25
Lex-Concord (3)	2.10
Norse-American (2)	3.00
Bi-Centennials (12)	.25
National Parks (10)	.45
Imperf Parks (10)	1.25
Army & Navy (10)	.20
Famous Americans (36)	2.00

ROBERT E. DEMPSEY

235 E. 93rd St., New York 28, N. Y.

STOP! LOOK!

ALL MINT

31. Australia Peace	(3)	.28
32. Union South Afr. Peace	(6)	.65
33. Southwest Afr. Peace	(6)	.65
34. Basutoland Peace	(6)	.65
35. Swaziland Peace	(6)	.65
36. New Zealand Peace	(11)	1.10

No approvals—No want lists. Cash with order. Postage extra with orders under $1.00.

HOUSE OF VALUES

Box 4 Chicago 90, Ill.

FROM THE NATION'S CAPITAL

You can secure the world's most interesting stamps on approval.

You will be delighted, we are certain, with the selections from our large stock of Foreign and U. S.

We cater to the adult collector who wants better-than-average issues. Kindly include references for fast service.

CAPITAL STAMP CO.

P. O. Box 4865 Cleveland Park Sta.
Washington 8, D. C.

★ CANADA SETS ★

Scott	Description	Mint	Used
50/60	Jubilees	$17.00	15.25
66/73	Maple Leaf	6.50	5.00
74/84	Numerals	17.25	3.85
85/6	Xmas Maps	.44	.20
87/8	Surcharges	.30	.20
89/95	Edwards	34.00	4.00
96/103	Quebecs	12.25	10.50
104/22	George V	15.00	1.05
123/4	Coil Sgls	3.25	1.35
125/30	Coil Sgls	1.15	.15
131/4	Coil Sgls	3.60	3.50
135	Confederation	.25	.02
136/8	Impf. Sgls.	3.20	3.00
139/40	Surcharges	1.60	1.75
141/5	Confederation	.45	.20
146/8	Historical	.50	.27
149/59	Scroll Pix	11.75	3.15
160/1	Coil Sgls.	.26	.16
162/77	Arch/Pix	9.20	1.40
178/83	Coil Sgls.	.35	.15
184	Compound Pf.	.08	.04
190	Cartier	.15	.01
191/1a	Arch Surch. Sgls.	.17	.07
192/4	Ottawa Conf.	.39	.18
195/201	Medallion	1.20	.20
202/4	Commems	1.00	.39
205/7	Coil Sgls.	.28	.05
208/10	Commems	.85	.45
211/16	Sil. Jib. VF	.85	.55
217/27	Geo. V Pix	2.60	.65
228/30	Coil Sgls.	.16	.04
231/6	George VI	.30	.07
237	Coronation	.05	.01
238/40	Coil Sgls.	.13	.05
241/5	Pictorials	2.40	.45
246/8	Royal Visit	.12	.05
249/59	War Issue, 14	3.25	.75
260/4	Coil Sgls.	.22	.11
265/70	Peace Post.	2.40	.60
PEACE	Cpl. 10 Vals.	3.25	1.60
271	Bell Commem	.05	.04
C1/9	Airs cpl.	2.75	2.00
CE1/3a	A. S. D. (4)	1.25	1.35
E1/11	Spec. Delivery	4.90	3.00
F1/4	Registration	19.25	14.85
J1/18	Post. Dues	4.45	1.50
MR1/7	War Tax	2.75	.45
PN3/7	Postal Notes	.65	—

ALL GUARANTEED TO SATISFY. Any may be returned for refund or exchange. From 192 thru 271, all are VF or better, mint. From 50 thru 191a, all are fine. Minimum order, $2.00. Prices Good for Present Stock Only. Complete Lists on Request, Free.

SPA **Curtis Stamp Co.**

48 Beverly Rd. Worcester 5, Mass.

Centenary Exhibition Efforts Swing Into High Gear; Non-Collectors Begin To Sit Up And Take Notice

Word at present indicates that the United States is becoming very conscious of stamps and stamp collecting due to the emphasis and display given to news releases and stories about stamps that are being featured in the daily press. It is very apparent that enthusiasm for the Centenary Exhibition in New York in May is increasing among collectors, and also business enterprises, who are cashing in on the publicity value of anything so important.

WORD GETS AROUND TO NON-PHILATELISTS.

When non-philatelists have their curiosity piqued by a little label, and then go to the trouble of writing in order to discover what the shooting is for—that's news!

Hardly a day goes by that someone doesn't write asking about the Centenary International Philatelic Exhibition which opens in New York at Grand Central Palace on May 17th "because I saw that little poster on an envelope."

This indicates that philatelists and dealers are spreading the good word about the Big Show by means of these colorful labels.

Many dealers give the labels away free with a purchase by a collector.

Stamp Club secretaries are distributing quantities to their membership who in turn spread the good word and in that way discharge their obligation to philately and to the Centenary.

Supplies of the labels are diminishing fast. Those wanting a supply, should send their requests immediately.

Prices are $1 for 500; $1.50 for 1,000; $7 for 5,000. Send all orders with checks to A. A. Tiger, care of Ass'n for Stamp Exhibitions, Inc., 22 East 35th Street, New York.

DEPT. STORES "GO" FOR BIG SHOW.

They might look like stamp stores, but you can still buy nylons girdles, shorts, socks and shoelaces at New York's leading department stores, even though their windows will soon be full of stamps and related material.

Lord and Taylor, Abercrombie and Fitch, Dutton's, Devoe's and others are jumping on the Centenary International Philatelic bandwagon. These firms will spend many thousands of dollars to tie in with the Big Show which opens May 17th at Grand Central Palace in New York.

The American Bible Society, the Grace Line, the Hammond Map Co., the Museum of Natural History and even the Bronx Zoo are working like busy beavers. And they're all doing an amazing job.

The International Business Machines organization is going to spend close to $7,000.00 to build a stupendous three-dimensional display in their magnificent windows at the corner of Fifth Avenue and 57th Street.

The 20-odd stores of the American Merchandise Corporation is also planning a big job. And not to be overlooked is the enthusiasm of Natural Creations, 241 East 36th Street, New York. They are display manufacturers who are building special philatelic displays for dept. stores tieing in with the Big Show. These are being presented to some 500 department stores throughout the country.

This is great progress for a tough job which has been achieved by hard working Edith M. Fisher who says she has many

(Continued on Page 15)

Souvenir Sheets! Wow!

Roumania B110-12 ..... 50c
Hungary B130, Artists 50c
or the four beauties for ... $1.00

PHILIP L. WHITE
Box 511-L Torrington, Conn.

NEWFOUNDLAND

NEW ISSUES for 1947

April 21st a new 4c stamp will be issued—Princess Elizabeth—on her Birthday.

June 24th a new 5c stamp will be issued—"Cabot Commemoration".

I shall supply superb mint or used at 25% over face value, and 5c postage extra if order under $1.00.
Fifty of each in one order at 10% over face value, and postage.

Rush Your Order if you wish for these.

Rev. E. A. Butler

Sandy Point, St. George's, Newfoundland

PADE HAS THE MIXTURES

MIXTURE FANS HAVE THE FUN

	1 lb.	2 lbs.	5 lbs.
Ireland, just in	$1.50	$2.95	$7.25
Finland Government	3.95	7.80	19.25
Australia Mission	2.15	4.15	10.10
Canada Mission	1.00	1.95	4.50
Mexico, 10 vars. only	1.95	3.75	9.45
South & Central America	3.75	7.35	—
European Government	3.75	7.35	18.00
Scandinavia Government	4.35	8.50	21.25
France No. 1, no Pictorials Mostly 1940-46 issues	1.75	3.45	8.50
France No. 2 Mixture of the Month for March, some Pictorials and commems. Very attractive	2.15	4.20	10.50

Postage extra on mixtures

A. E. PADE 1641 Stout St. Denver 2, Colo.

BEAUTIFUL MINT ITEMS

Swiss 1946 Juventute (4)	$ .54
Swiss B130 Sheet of 12	3.67
Bulgaria 433-37 5 perf, 5 imperf	.94
Norway #177-80	4.90
France Veselay (1)	.06
France 468	.12
Italy Peace (8) Beautiful	.24
Dutch Ind. Dancers 228-32 plus 2c	1.05
Nicaragua Roosevelt Postage (6)	1.05
Nicaragua Roosevelt Airs (3)	.77
Argentine Roosevelt used (1)	.02
Austria Horse race (5)	.53

Ohio Cust. 3% tax 3c postage under $1.

FRITZ 2165 ALGER CLEVELAND 7, OHIO

WANTED

Very fine mint and used

U. S.

Check by return mail, same day.

HENRY W. MILLER (APS 12501)
18 Elliott St. Mt. Vernon, N. Y.

STAMP BOOKLETS BOOKLET PANES

foreign only send for lists

* * *

SPENCER PHILATELIC SERVICE

47 West 42nd St., New York 18

A TIP IN TIME!

For timely information on the better foreign stamp issues read THE CASE BULLETIN. IT'S FREE! Send a card for it TODAY.

J. A. Neblock

Box 524 Streator, Ill.

CANADA

ALEXANDER GRAHAM BELL

Mint singles	$ .06
Mint Block of 4	.20
Mint Sheet of 50	2.40

First Day Cachet single 12c Blks 30c

FINE USED CANADIAN $$$$ VALUES

Scott No.		
227	1935 $1. deep blue	.36
245	1938 $1. dull violet	.28
259	1942 $1. deep blue	.25
1947	New Peace $1. Violet	.22
1942-43	War Effort 14 v. used	$ .60
1947	Peace used complete 9 v.	.50
1942-3	issue 14 v. mint	3.00
1947	Peace Set 9 v. complete	2.60

Write today for Approvals, Brit. Cols., Modern Foreign, New Issues a Specialty.

ROBERT JONES

458-21st Ave., N. W.
Calgary, Alberta, Canada

SPECIAL SALE

	Mint	Used
U. S. Famous Americans V.F.-S.	$ 6.25	$1.80
Flags, V.F. to S.	1.00	—
Presid. ½c-$5 V.F.-S. Pl. Bl.	60.00	Lim.
Air Mail C25-31 V.F.-S. Pl. Bl	7.35	—
Air Mail Spec. CE1 single S.	.30	—
Air Mail CE2 V.F. cent. line Bl	1.20	—
Germany Hitler Coils Strips of 11 stamps, 3 pf. 6 pf. 4 & 6 pf. 8 pf. 12 pf.	3.10	—
B90 First Brown Band	.35	—
Belgium B281-92 Orval Abbey	1.50	1.25
Netherland 216-25-B plus 278	—	1.00
278-81 Queen Wilhelmina	—	6.50
B149-53	.23	—
B159-63	.29	—
154-58	.23	—
Bohemia & Moravia Cpl. #1-pl 9	15.00	—
Austria St. Stephen Cath.	1.10	—
Renner	1.10	—
Vatican B110-21 plus E9-10	.25	—
Slovakia 74-76 St. Stephen Cath.	.30	—
B14-16 Soldiers	.50	—
C1-9 Air Mail	1.25	—

Postage extra under $2.00

P. M. HAMBERGER

112 Crescent Place Yonkers 4, N. Y.

Scott

Booths 57-58

Publications INC.

THIS IS YOUR invitation to visit our Booths at the Centenary Exhibition in Grand Central Palace, New York,

May 17-25, to see our line of

ALBUMS — CATALOGUES — ACCESSORIES

George VI sets will pay off

There is no better investment today than current George VI sets at 20% over face value. Many sets will be obsolete in a few weeks and others will follow during this year. All our sets are mint in very fine condition. Money back guaranteed. Obsolete values extra.

We Recommend these:

Antigua 84-93	$ 2.40	Br. Honduras 115-26	$11.00
Ascension 40/49	4.80	Cayman Is. 100-111	4.80
Ascension incl. 41, 44	13.30	Gibraltar 107-17	9.80
Aden 16-27	7.50	Gibraltar incl. 109, 110	10.40
Aden Kathiri 1/11	3.30	Gilbert 40-51	2.50
Aden Qu'aiti 1/11	3.30	Grenada 132-142	4.80
Bahamas 100/13	8.00	Kenya 63-75	10.50
Bahamas incl. 4 obsol.	12.20	Malta 191/205	6.00
Barbados 193/201A	2.40	Malta incl. 6 obsol.	7.70
Barbados incl. 3 obsol.	3.80	No. Rhodesia 28-37	10.50
Bechuanaland 124-136	4.80	Nyassaland 68-81	10.50
Bermuda 118/28	13.00	St. Helena 118/27	5.00
Bermuda incl. #120, 121	15.80	St. Helena incl. #119, 122	13.50
Brit. Guiana 230-41	9.50	Virgin Is. 76-85	2.40

(Individual high values available at 24c per shilling)

Special Investment Offer: The complete set of all 49 Colonies (face value 1180 shilling) $275.00 (same but including all the obsolete values $385.00)

The complete set
Peace issue (173 values)
incl. Canada 16.50
blocks pro rata
sheets of 60 set $960

The complete set
Royal Visit (26 values)
$1.75
blocks pro rata
sheets of 60 set $86.

UNION STAMP COMPANY 240 BROADWAY NEW YORK CITY

THEY SAID IT COULDN'T BE DONE

But

HERE IT IS!

The new, improved PROTECTIVE MOUNT

PHILATELISTS, THE WORLD OVER, ARE QUICK TO REALIZE THAT PROTECTIVE MOUNTS GIVE A LIFETIME PROTECTION TO THEIR VALUABLE STAMP COLLECTION *AT ACTUALLY LESS THAN A PENNY A STAMP.*

Precision made to minute tolerances, PROTECTIVE MOUNTS increase catalog values by eliminating the common dangers of curling, tearing, creasing, HINGE DAMAGE, soiling, torn perforations, moisture and dust.

PROTECTIVE MOUNTS are the result of long experimentation in the field of engineering science. Made from a cellulose acetate material not injurious to stamps or photographs, PROTECTIVE MOUNTS *put added dollars in your pocket by increasing stamp values.*

THERE IS A PROTECTIVE MOUNT FOR EVERY STAMP AND BLOCK IN YOUR COLLECTION. See your dealer today.

Precision Made
Full Vision
Peelable

PHILATELIC-PHOTOGRAPHIC PM PROTECTIVE MOUNTS

Walter J. Thomas, Inc.

330 WINSTON ST., LOS ANGELES 13, CALIFORNIA

HERE ARE 15 PAGES FROM OUR 32nd EDITION UNITED STATES CATALOGUE

LISTS AND PRICES

SINGLES—USED & UNUSED, BLOCKS—USED & UNUSED, PLATE NUMBER BLOCKS, MINT SHEETS, FIRST DAY COVERS

WITH EACH ORDER WE WILL INCLUDE OUR COMPLETE CATALOGUE AND U. S. APPROVALS UNLESS OTHERWISE ADVISED.

TATHAM STAMP CO.

SPRINGFIELD 80, MASS.

We take pleasure in offering this catalogue to our many friends and customers. We have tried to make it as complete and interesting as possible with key illustrations throughout for easy location of the various issues.

An innovation in this catalogue is the listing of mint sheets, plate number blocks, used blocks and first day covers on the commemorative issues from 1923 to date. These items are listed in chronological order together with the regular listing of unused blocks, unused singles and used singles, eliminating the necessity of looking on various pages for a complete specialized listing of a particular stamp.

CATALOGUE NUMBERS as used throughout are from the latest edition of Scott's Standard and United States Stamp Catalogues.

PRICES contained herein are strictly net and are based on current cost plus nominal profit and are therefore subject to change without notice.

CONDITION of stamps supplied at the prices in this catalogue is good to fine average and is guaranteed to please the majority of collectors. We always have stamps that are above and below this condition and these can only be supplied on approval against receipt of a definite want-list; i. e.; defective stamps at various discounts from the prices in this list and very fine to superb stamps at various premiums.

TERMS are cash with order and remittance may be sent in any convenient form; check, money order or postal note being recommended as the most satisfactory method. We forward all orders over $5 by insured mail at our expense. Orders below this amount are sent by ordinary mail at the buyer's risk unless the insurance fee of 10c is included with order.

ORDERS AMOUNTING TO LESS THAN $1.00 are handled at a loss. We would therefore appreciate your with-holding your small requirements until a total of at least $1.00 is reached.

SATISFACTION IS GUARANTEED on any item. Anything found unsatisfactory for any reason may be returned immediately for credit or refund.

HOW TO ORDER FROM THIS CATALOGUE. To insure prompt and efficient handling of your order the following simple manner is recommended:

Mention the edition number of this catalogue which is contained on the front cover.

List all items in chronological order by catalogue number and condition (block, unused single, mint sheet, etc.) and price. This is all that we need—color, perforation and other description is not necessary.

Always include, when possible, a supplementary list as it is impossible to maintain a 100% complete stock at all times. This list will not be used unless it is absolutely necessary.

THIS CATALOGUE CANCELS ALL PRICES PREVIOUS TO FEBRUARY 1, 1947

COPYRIGHT 1947 BY TATHAM STAMP & COIN CO.

SPECIAL OFFER – 5c 1847

One hundred years old, and now listed as number 1 in the catalogue, this first stamp of the United States can now be classified as an antique. We take pleasure in offering a fine selection of this stamp on and off cover as follows:

	Red cancel	Blue cancel	Black cancel
Very good copy	$19.50	$22.50	$42.40
Fine copy	25.00	27.50	55.00
Fine fine (Frame lines complete)	37.50	43.50	75.00
Very good—on cover	29.50	35.00	50.00
Fine copy—on cover	38.50	45.00	65.00
Very fine—on cover	52.50	62.50	—

(We have a few copies which are nice appearing but which have minor defects at $14.50 each. Special cancels and shades can be submitted on approval.)

POSTMASTER'S PROVISIONALS

1845-46 IMPERFORATE

Scott Cat. Nos.		Unused Each	Used Each
9X1	5c black, New York	60.00	23.50
10X1	5c black, Providence	24.50	—

GENERAL ISSUES

1847-IMPERFORATE

1	5c red brown (Franklin)	35.00	19.50
2	10c black (Washington)	120.00	45.00

1875—REPRINTS OF THE 1847 ISSUE

3	5c red brown (Franklin)	26.50	—
4	10c black (Washington)	39.50	—

1851-57 IMPERFORATE

30B	1c blue, type 1a (Franklin)	—	97.50
31	1c blue, type 2 (Franklin)	10.50	3.95
32	1c blue, type 3 (Franklin)	120.00	72.50
32B	1c blue, type 3a (Franklin)	60.00	21.50
32D	1c blue, type 4 (Franklin)	7.50	3.85
33	3c dull red (Washington)	2.50	.20
33a	3c claret (Washington)	4.95	.35
33b	3c orange brown (Wash.)	17.50	1.00
34	5c red brown (Jefferson)	125.00	37.50
35	10c green, type 1 (Washington)	295.00	37.50
35a	10c green, type 2 (Washington)	37.50	9.00
35b	10c green, type 3 (Washington)	32.50	8.25
35c	10c green, type 4 (Washington)	—	52.50
36	12c black (Washington)	40.00	9.95

1857-61, PERFORATED 15

40	1c blue, type 1 (Franklin)	32.50	18.50
40B	1c blue, type 1a (Franklin)	—	62.50
41	1c blue, type 2 (Franklin)	12.50	7.50
42	1c blue, type 3 (Franklin)	85.00	25.00
42B	1c blue, type 3a (Franklin)	16.00	8.75
42D	1c blue, type 4 (Franklin)	75.00	15.00
42F	1c blue, type 5 (Franklin)	2.00	1.20
43	3c rose, type 1 (Washington)	8.00	1.10
44	3c red, type 2 (Washington)	.50	.12
44b	3c orange brn. type 2 (Wash.)	—	1.00

Scott Cat. Nos.		Unused Each	Used Each
45	5c brick red, type 1 (Jeff)	85.00	27.50
46	5c red brn., type 1 (Jeff.)	75.00	16.50
47	5c brown, type 1 (Jefferson)	16.00	12.75
48	5c orange brn., type 2 (Jeff.)	15.00	18.50
48a	5c brown, type 2 (Jefferson	13.50	10.00
49	10c green, type 1 (Wash.)	—	19.50
49A	10c green, type 2 (Wash.)	40.00	6.25
49B	10c green, type 3 (Wash.)	32.50	5.85
49C	10c green, type 4 (Wash.)	—	42.50
50	10c green, type 5 (Wash.)	5.50	2.95
51	12c black, Plate 1 (Wash.)	15.50	5.25
51b	12c black, Plate 3 (Wash.)	6.95	6.25
52	24c lilac (Washington)	14.50	13.50
52a	24c gray lilac (Washington)	11.00	12.25
53	30c orange (Franklin)	25.00	18.50
54	90c blue (Washington)	60.00	80.00

1875—RE-ISSUE OF THE 1857-60 ISSUE, PERF. 12

54A	1c bright blue (Franklin)	15.00	—
54B	3c scarlet (Washington)	60.00	—
54C	5c orange brown (Jefferson)	22.50	—
54D	10c blue green (Washington)	38.50	—
54E	12c greenish black (Wash.)	43.50	—
54F	24c blackish violet (Wash.)	65.00	—
54G	30c yellow orange (Franklin)	60.00	—
54H	90c deep blue (Washington)	97.50	—

1861—FIRST ISSUE, PEFORATED 12

56	3c brown red (Washington)	24.50	—
58	10c dark green (Washington)	120.00	35.00
60	24c violet (Washington)	—	67.50

1861—SECOND ISSUE

63	1c blue (Franklin	2.25	1.20
63a	1c ultramarine (Franklin)	10.00	5.25
63b	1c dark blue (Franklin)	9.00	2.50
64	3c pink (Washington)	125.00	19.50
64a	3c rose pink (Washington)	4.00	.70
65	3c rose (Washington)	.95	.04
66	3c lake (Washington)	45.00	—
67	5c buff (Washington)	95.00	21.50
67b	5c olive yellow (Jefferson)	175.00	27.50
68	10c yellow green (Washington)	3.75	1.20
68a	10c dark green (Washington)	4.25	1.50
69	12c black (Washington)	7.50	3.25
70	24c red lilac (Washington)	21.00	5.50
71	30c orange (Franklin)	14.50	3.75
72	90c blue (Washington)	27.50	12.75

1861-66

73	2c black (Jackson)	2.00	1.25
75	5c red brown (Jefferson)	24.50	8.25
76	5c brown (Jefferson)	5.50	2.65
76a	5c black brown (Jefferson)	12.00	3.95
77	15c black (Lincoln)	12.50	4.50
78	24c lilac (Washington)	7.50	2.95

1867—EMBOSSED WITH VARIOUS SIZED GRILLS

79	3c rose, grilled all over	110.00	49.50
83	3c rose, grill 13 x 16 mm	41.00	12.50
84	3c black, grill 12 x 14 mm	125.00	45.00
85	3c rose, grill 12 x 14 mm	55.00	6.75
85B	3c black, grill 11 x 14 mm	35.00	7.75
85C	3c rose grill 11 x 14 mm	135.00	35.00
85E	12c black, grill 11 x 14 mm	85.00	31.50

1867—GRILL ABOUT 11 x 13 MM.

Scott Cat. Nos.		Unused Each	Used Each
86	1c blue (Franklin)	17.50	7.25
87	2c black (Jackson)	5.25	2.50
88	3c rose (Washington)	4.25	.40
89	10c green (Washington)	21.00	3.75
90	12c black (Washington)	20.00	4.25
91	15c black (Lincoln)	42.50	9.00

1867—GRILL ABOUT 9 x 13 MM.

92	1c blue (Washington)	8.50	4.50
93	2c black (Jackson)	2.50	1.50
94	3c red (Washington)	1.50	.15
95	5c brown (Jefferson)	32.50	15.00
96	10c green (Washington)	9.50	2.75
97	12c black (Washington)	11.00	4.20
98	15c black (Lincoln)	10.00	4.25
99	24c gray lilac (Washington)	45.00	19.50
100	30c orange (Franklin)	29.50	9.95
101	90c blue (Washington)	85.00	36.50

1869—PICTORIAL ISSUE WITH GRILL

112	1c buff (Franklin)	6.50	4.25
113	2c brown (Pony Exp. Rider)	3.25	1.40
113g	2c dark brown	3.75	1.60
114	3c ultramar. (Locomotive)	2.00	.19
114f	3c dark blue (Locomotive)	4.00	.40
115	6c ultramarine (Wash.)	11.50	3.95
116	10c yellow (Eagle & Shield)	12.00	4.50
117	12c grn (Steamsh. "Adriatic")	12.00	4.65
118	15c brown & blue, type 1	55.00	23.50
119	15c type 2 (Land. of Columb.)	15.00	6.85
120	24c grn & viol. (Decl. of Ind.)	40.00	21.50
121	30c bl & carm. (Flags & Eagle)	42.50	13.50
122	90c carm. & black (Lincoln)	98.50	58.50

1875—RE-ISSUE OF THE 1869 ISSUE (WITHOUT GRILL)

123	1c buff (Franklin)	13.50	8.50
124	2c brown (Pony Exp. Rider)	13.00	—
125	3c blue (Locomotive)	77.50	47.50
126	6c blue (Washington)	32.50	25.00
127	10c yellow (Eagle & Shield)	29.50	—
128	12c green (Steam. "Adriatic")	31.00	25.00
129	15c brown & blue (Columbus)	40.00	—
130	24c grn. & viol. (Decl. of Ind.)	40.00	—
131	30c bl & carm. (Flags & Eagle)	72.50	45.00
132	90c carm. & black (Lincoln)	120.00	—
133	1c buff (Frank.) 1880 soft pap.	6.00	5.00

1870-71, NATIONAL BANK NOTE CO. PRINTING (WITH GRILL)

134	1c ultramarine (Franklin)	7.95	3.00
135	2c red brown (Jackson)	6.75	1.75
136	3c green (Washington)	5.75	.25
137	6c carmine (Lincoln)	25.00	9.75
138	7c vermilion (Stanton)	27.50	9.00
139	10c brown (Jefferson)	40.00	19.50
140	12c dull violet (Clay)	—	57.50
141	15c orange (Webster)	25.00	21.50
143	30c black (Hamilton)	85.00	50.00
144	90c carmine (Perry)	110.00	25.00

Scott Cat. Nos.		Unused Each	Used Each

1870-71, NATIONAL BANK NOTE CO. PRINTING (HARD PAPER WITHOUT GRILL)

145	1c ultramarine (Franklin)	2.25	.35
146	2c red brown (Jackson)	.95	.18
147	3c green (Washington)	1.25	.03
148	6c carmine (Lincoln)	4.00	1.00
149	7c vermilion (Stanton)	6.25	3.20
150	10c brown (Jefferson)	6.50	1.25
151	12c dull violet (Clay)	9.50	1.95
151a	12c dark violet (Clay)	15.00	2.75
152	15c bright orange (Webster)	7.95	3.00
153	24c purple (Scott)	17.50	4.25
153b	24c bright purple (Scott)	27.50	6.00
154	30c black (Hamilton)	18.50	7.50
155	90c carmine (Perry)	27.50	8.50

1873—CONTINENTAL BANK NOTE CO. PRINTING (HARD PAPER WITH SECRET MARKS)

156	1c ultramarine (Franklin)	1.50	.08
157	2c brown (Jackson)	1.85	.25
158	3c green (Washington)	.75	.02
158b	3c olive green (Washington)	17.50	1.50
159	6c dull pink (Lincoln)	3.75	.40
160	7c vermilion (Stanton)	7.75	3.75
161	10c brown (Jefferson)	4.25	.60
162	12c blackish violet (Clay)	10.00	2.75
163	15c yellow orange (Webster)	14.75	3.50
165	30c gray black (Hamilton)	14.50	2.50
166	90c rose carmine (Perry)	25.00	11.00

1875

178	2c vermilion (Jackson)	2.50	.14
179	5c blue (Taylor)	2.50	.60
179b	5c bright blue (Taylor)	8.50	1.25

1879—AMERICAN BANK NOTE CO. PRINTING (SOFT POROUS PAPER)

182	1c dark ultra. (Franklin)	1.75	.06
183	2c vermilion (Jackson)	.85	.06
184	3c green (Washington)	.70	.02
185	5c blue (Taylor)	2.25	.40
186	6c pink (Lincoln)	8.50	.65
187	10c brn (Jeff.) no secret mark	10.00	.70
188	10c brown with secret mark	7.00	.70
188b	10c blk. brn. with secret mark	25.00	2.75
189	15c red orange (Webster)	2.75	.95
189a	15c orange (Webster)	5.50	1.25
190	30c black (Hamilton)	8.75	1.60
190a	30c greenish black (Hamilton)	19.50	2.60
191	90c carmine (Perry)	37.50	9.75
191a	90c rose (Perry)	40.00	11.00

1882

205	5c yellow brown (Garfield)	1.50	.20

1881-82, AMERICAN BANK NOTE CO. PRINTING (RE-ENGRAVED)

206	1c gray blue (Franklin)	.40	.02
207	3c blue green (Washington)	.95	.02
208	6c rose (Lincoln)	6.25	2.25
209	10c brown (Jefferson)	.75	.15
209b	10c black brown (Jefferson)	11.50	.80

Scott Cat. Nos.		Unused Each	Used Each
	1883		
210	2c red brown (Washington)	.26	.02
211	4c blue green (Jackson)	1.75	.35
211b	2c pale red brn (Special prt.)	45.00	—
	1887		
212	2c green (Washington)	.15	.02
213	3c vermilion (Washington)	1.50	1.25
214	1c ultramarine (Franklin)	.65	.04
	1888—CHANGE OF COLORS		
215	4c carmine (Jackson)	1.40	.40
216	5c Indigo (Garfield)	1.00	.17
217	30c orange brown (Hamilton)	6.75	4.25
218	90c purple (Perry)	25.00	9.95

Scott Cat. Nos.		Unused Block of 4	Unused Each	Used Each
	1890-93			
219	1c dull blue (Franklin)	2.00	.22	.02
219D	2c lake (Washington)	7.50	1.75	.05
220	2c carm. (Washington)	1.60	.25	.01
220a	2c Cap on left "2" var.	5.50	1.15	.06
220b	2c Cap on right "2" var	—	—	8.50
220c	2c Cap on both "2" var.	—	7.50	.20
221	3c purple (Jackson)	5.80	1.40	.25
222	4c dark brn (Lincoln)	7.50	1.80	.05
223	5c chocolate (Grant)	8.25	2.00	.06
224	6c brown red (Garfield)	6.00	1.50	.75
225	8c lilac (Sherman)	5.50	1.15	.27
226	10c green (Webster)	16.50	3.25	.06
227	15c indigo (Clay)	18.75	4.25	1.15
228	30c black (Jefferson)	24.00	5.25	1.40
229	90c orange (Perry)	42.00	9.50	6.75
	1893—COLUMBIAN EXPOSITION ISSUE			
230	1c bl. (In sight of land)	2.25	.50	.02
231	2c viol. (Landing)	2.25	.30	.01
231c	2c "Broken hat" var.	8.00	1.50	.05
231d	2c "Broken frame" var.	3.25	.45	.03
232	3c green (Flagship)	5.00	1.15	1.10
233	4c ultramarine (Fleet)	8.00	1.90	.25
234	5c brn. (Soliciting aid)	10.00	2.50	.35
235	6c purple (Colum. Wel.)	9.00	2.20	1.50
236	8c mag. (Restored to fav)	6.50	1.60	.40
237	10c black brn. (Natives)	23.50	2.75	.35
238	15c grn. (Announ. Discov)	29.50	7.00	4.75
239	30c or. brn. (LaRabida)	42.50	7.25	6.50
240	50c slate (Recall Colum.)	67.50	12.50	10.00
241	$1 salm. (Pledg. Jewels)	—	35.00	32.50
242	$2 brn. red (Chained)	—	37.50	27.00
243	$3 grn. (Describ. Voy.)	—	57.50	52.50
244	$4 crim. (Isabel. & Col.)	—	70.00	62.50
245	$5 black (Columbus)	—	70.00	63.50

Scott Cat. Nos.		Unused Block of 4	Unused Each	Used Each
	1894—BUREAU OF ENGRAVING AND PRINTING (TRIANGLES IN CORNERS)			
246	1c ultramar. (Franklin)	1.45	.30	.20
247	1c blue (Franklin)	1.80	.40	.05
248	2c pink, triang. 1 (Wash.)	1.60	.30	.20
249	2c carm. lake, triang. 1	7.50	1.60	.04
250	2c carmine, triangle 1	2.00	.45	.02
251	2c carmine, triangle 2	14.25	3.00	.15
252	2c carmine, triangle 3	12.00	2.50	.23
253	3c purple (Jackson)	4.25	1.00	.35
254	4c dark brn. (Lincoln)	6.75	1.55	.07
255	5c brown (Grant)	9.25	1.65	.15
256	6c dull brn. (Garfield)	9.00	2.25	.75
257	8c violet brn (Sherman)	7.00	1.60	.30
258	10c green (Webster)	22.00	3.75	.25
259	15c dark blue (Clay)	33.50	6.50	3.00
260	50c orange (Jefferson)	34.00	7.50	4.50
261	$1 black type 1 (Perry)	125.00	30.00	13.50
261a	$1 black type 2 (Perry)	235.00	42.50	29.50
262	$2 dark blue (Madison)	—	37.50	35.00
263	$5 green (Marshall)	—	85.00	69.50
	1895—TRIANGLES IN CORNERS (WATERMKED DOUBLE-LINED "USPS"			
264	1c blue (Franklin)	.60	.06	.01
265	2c carmine, triangle 1	3.50	.80	.04
266	2c carmine, triangle 2	6.00	1.20	.20
267	2c carmine, triangle 3	.50	.04	.01
268	3c purple (Jackson)	3.75	.90	.05
269	4c dark brn. (Lincoln)	5.75	1.20	.04
270	5c chocolate (Grant)	5.00	.80	.12
271	6c dull brn. (Garfield)	12.00	3.00	.25
272	8c viol. brn. (Sherman)	4.60	.75	.06
273	10c green (Webster)	12.50	1.75	.08
274	15c dark blue (Clay)	24.00	5.75	.50
275	50c orange (Jefferson)	50.00	11.00	1.60
275a	50c red or. (Jefferson)	75.00	12.00	1.95
276	$1 black, type 1 (Perry)	—	20.00	5.20
276a	$1 black, type 2 (Perry)	—	45.00	10.00
277	$2 dark blue (Madison)	—	32.50	24.75
278	$5 green (Marshall)	—	65.00	25.00
	1898—REGULAR ISSUE (CHANGE OF COLORS)			
279	1c green (Franklin)	.96	.18	.02
279B	2c orange red (Wash.)	3.15	.70	.06
279d	2c red (Washington)	1.90	.40	.03
280	4c rose brn. (Lincoln)	5.25	1.20	.05
280b	4c or. brn. (Lincoln)	5.00	1.15	.03
281	5c dark blue (Grant)	3.50	.70	.04
282	6c lake Garfield)	10.00	2.25	.15
282C	10c brn, type 1 (Webster)	32.50	6.00	.25
283	10c orange brn., type 2	26.50	5.75	.20
284	15c olive green (Clay)	22.50	5.00	.40
	1898—TRANS-MISSISSIPPI EXPOSITION ISSUE (OMAHA, NEBR.)			
285	1c grn. (Marq. on Miss.)	3.75	.85	.25
286	2c cop. red (Farming)	2.85	.50	.05
287	4c orange (Indian hunt.)	17.00	3.50	1.50
288	5c bl. (Frem't in Rock.)	19.50	3.25	1.75
289	8c viol. brn. (Troops)	27.50	6.50	2.25
290	10c gray viol (Hardships)	37.50	6.50	1.45
291	50c sage grn. (Prospect.)	—	26.50	9.50
292	$1 blk. (Cattle in storm)	—	47.50	35.00
293	$2 orange brn. (Bridge)	—	65.00	47.50

Scott Cat. Nos.		Unused Block of 4	Unused Each	Used Each
	1901—PAN-AMERICAN EXPOSITION ISSUE			
294	1c grn. & blk. (Steamer)	2.00	.45	.20
295	2c carm & black (Train)	2.10	.40	.03
295a	2c scar. & black (Train)	2.50	.50	.10
296	4c brn. & black (Auto.)	15.00	3.00	1.00
297	5c bl & blk (Niagara Br)	16.00	3.00	2.00
298	8c vio & blk (Can. Lock)	19.75	4.25	2.90
299	10c brn. & blk. (Steamer)	32.00	6.00	2.25
	1902-03			
300	1c blue grn. (Franklin)	1.00	.18	.02
301	2c carm. (Washington)	1.50	.27	.02
302	3c violet (Jackson)	4.50	1.00	.20
303	4c brown (Grant)	5.00	1.20	.04
304	5c blue (Lincoln)	5.50	1.30	.04
305	6c claret (Garfield)	7.25	1.80	.20
306	8c vio. blk. (Mar. Wash)	3.50	.80	.08
307	10c red brn. (Webster)	8.50	1.60	.04
308	13c pur. black (Harrison)	4.85	1.20	.75
309	15c olive green (Clay)	25.00	5.75	.35
310	50c orange (Jefferson)	85.00	12.50	1.60
311	$1 black (Farragut)	195.00	30.00	3.50
312	$2 blue (Madison)	—	37.50	18.75
313	$5 green (Marshall)	—	75.00	45.00
	1906-08 IMPERFORATE			
314	1c blue grn. (Franklin)	6.80	1.70	1.35
315	5c blue (Lincoln)	—	75.00	20.00
	1903-06 SHIELD DESIGN			
319	2c carm. (Washington)	1.20	.15	.01
319a	2c lake (Washington)	2.25	.40	.03
319c	2c scar. (Washington)	1.25	.18	.03
320	2c carm, impf, (Wash.)	10.00	2.50	2.00
320a	2c lake, impf, (Wash.)	27.00	6.75	4.75
320b	2c scar., impf. (Wash.)	8.40	2.10	1.50
	1904—LOUISIANA PURCHASE EXPOSITION ISSUE			
323	1c grn (Rob Livingston)	5.00	1.25	.40
324	2c carmine (Jefferson)	4.50	.90	.12
325	3c violet (Monroe)	17.00	4.25	4.00
326	5c dk blue (McKinley)	26.50	6.50	2.20
327	10c red brn (Map La Pur)	58.50	11.25	4.25

Scott Cat. Nos.		Unused Block of 4	Unused Each	Used Each
	1907—JAMESTOWN EXPOSITION ISSUE			
328	1c grn. (Capt. J. Smith)	2.10	.45	.30
329	2c carmine (Founding)	2.50	.60	.17
330	5c blue (Pocahontas)	20.00	4.75	2.25
	1908-09 DOUBLE-LINE WATERMARK PERFORATED 12			
331	1c green (Franklin)	.75	.15	.02
332	2c carm. (Washington)	.60	.07	.01
333	3c violet (Washington)	3.00	.75	.29
334	4c or. brn (Washington)	3.60	.90	.04
335	5c blue (Washington)	8.00	2.00	.14
336	6c red orange (Wash.)	7.80	1.95	.28
337	8c olive green (Wash.)	3.20	.80	.18
338	10c yellow (Washington)	8.25	1.85	.05
339	13c blue green (Wash.)	8.00	2.00	1.95
340	15c ultramarine (Wash.)	8.00	1.80	.50
341	50c violet (Washington)	48.00	12.00	1.15
342	$1 violet brn. (Wash.)	75.00	16.00	6.50
	1908-09 DOUBLE-LINE WATERMARK IMPERFORATED			
343	1c green (Fanklin)	2.50	.25	.23
344	2c carmine (Wash.)	3.50	.60	.25
345	3c violet (Washington)	12.00	3.00	2.20
346	4c orange brn. (Wash.)	14.00	3.50	2.20
347	5c blue (Washington)	27.00	6.50	5.00
	1908-10 COIL STAMPS, PERF 12 HORIZONTALLY			
348	1c green (Franklin)	.95	.45	.40
349	2c carm. (Washington)	5.00	2.50	.45
350	4c orange brn. (Wash.)	12.00	6.00	5.00
351	5c blue (Washington)	12.50	6.00	5.75
	1909 COIL STAMPS, PF. 12 VERTICALLY			
352	1c green (Franklin)	7.00	3.00	1.25
353	2c carm. (Washington)	5.00	2.50	.45
354	4c orange brn. (Wash.)	11.00	5.00	3.25
355	5c blue (Washington)	9.00	4.25	4.50
356	10c orange (Wash.)	150.00	75.00	50.00
	1909—BLUISH PAPER, PERF. 12			
357	1c green (Franklin)	19.00	4.75	4.50
358	2c carm. (Washington)	18.00	4.50	4.25
359	3c deep violet (Wash.)	240.00	60.00	—
361	5c blue (Washington)	—	260.00	—
362	6c red orange (Wash.)	—	42.50	—
364	10c yellow (Washington)	—	44.00	—
365	13c blue green (Wash.)	—	150.00	65.00
366	15c ultramarine (Wash.)	—	45.00	—

APPROVAL CARDS

Standard size cards, heavy manila with three pockets.

12 for.....$ .50 POSTPAID
100 for..... 2.50 POSTPAID

PRICES FOR COIL STAMPS IN BLOCK COLUMN ARE FOR UNUSED PAIRS

Scott Cat. Nos.		Unused Block of 4	Unused Each	Used Each
	1909—LINCOLN, ALASKA-YUKON, AND HUDSON-FULTON COMMEMORATIVES			
367	2c carmine (Lincoln)	1.75	.40	.12
368	2c imperfor. (Lincoln)	14.00	3.50	3.00
369	2c bluish paper (Linc.)	47.50	11.00	9.95
370	2c carmine (Seward)	3.20	.75	.12
371	2c imperfor. (Seward)	24.00	5.50	2.00
372	2c car. (S.S. "Clerm't")	1.90	.40	.33
373	2c imp. (S.S. "Clerm't")	15.00	3.75	3.00
	1910-11 SINGLE-LINE WATERMARK PERFORATED 12			
374	1c green (Franklin)	1.25	.25	.02
375	2c carm. (Washington)	1.40	.35	.01
376	3c violet (Washington)	2.60	.65	.15
377	4c brown (Washington)	2.80	.70	.03
378	5c blue (Washington)	2.80	.70	.04
379	6c red orange (Wash.)	5.00	1.25	.03
380	8c olive green (Wash.)	16.00	4.00	.65
381	10c yellow (Wash.)	15.00	3.75	.25
382	15c ultramarine (Wash.)	26.00	5.95	1.25
	1911 SINGLE-LINE WATERMARK IMPERFORATE			
383	1c green (Franklin)	1.00	.20	.16
384	2c carm. (Washington)	12.00	.15	.06
	1910—COIL STAMPS, PERF. 12 HORIZONTALLY			
385	1c green (Franklin)	2.20	1.10	1.00
386	2c carm. (Washington)	3.50	1.75	.95
	1910-11 COIL STAMPS PERF. 12 VERTICALLY			
387	1c green (Franklin)	5.50	2.75	2.15
388	2c carm. (Washington)	45.00	22.50	5.50
389	3c violet (Washington)	—	145.00	—
	1910—COIL STAMPS, PERF 8½ HORIZONTALLY			
390	1c green (Franklin)	.18	.09	.10
391	2c carm. (Washington)	3.25	1.25	.40
	1910-13 COIL STAMPS, PERF. 8½ VERTICALLY			
392	1c green (Franklin)	2.50	1.25	1.30
393	2c carm. (Washington)	5.00	1.20	.20
394	3c violet (Washington)	5.50	2.75	2.50
395	4c brown (Washington)	2.80	1.40	1.30
396	5c blue (Washington)	2.30	1.15	1.10
	1912-13 PANAMA-PACIFIC EXPOSITION ISSUE, PERF. 12			
397	1c green (Balboa)	2.25	.50	.08
398	2c carm. (Pan. Canal)	1.80	.45	.02
399	5c blue (Gold. Gate)	16.50	4.00	1.25
400	10c yell. (San Fran. Bay)	32.50	8.00	1.00
400a	10c or. (San Fran. Bay)	33.50	8.50	.90

Scott Cat. Nos.		Unused Block of 4	Unused Each	Used Each
	1915 PANAMA-PACIFIC EXPOSITION ISSUE, PERF. 10			
401	1c green (Balboa)	5.00	1.20	.40
402	2c carm. (Pan. Canal)	18.00	4.50	.12
402a	2c red (Panama Canal)	26.00	6.00	.18
403	5c blue (Golden Gate)	45.00	11.25	1.40
404	10c or. (San Fran. Bay)	200.00	45.00	4.95
	1912-14 REGULAR ISSUE, S. L. WATERMARK, PERF. 12			
405	1c green (Washington)	.75	.15	.02
406	2c carm. (Washington)	.42	.08	.01
407	7c black (Washington)	14.00	3.50	.60
	1912 SINGLE-LINE WATERMARK IMPERFORATE			
408	1c green (Washington)	.75	.07	.05
409	2c carm. (Washington)	1.00	.07	.06
	1912 COIL STAMPS, S. L. WMK. PERF. 8½ HORIZONTALLY			
410	1c green (Washington)	.24	.12	.13
411	2c carm. (Washington)	.60	.30	.15
	1912 COIL STAMPS S. L. WMK. PERF. 8½ VERTICALLY			
412	1c green (Washington)	.40	.20	.19
413	2c carm. (Washington)	3.00	1.25	.03
	1912-14 REGULAR ISSUE, S. L. WMK. PERF. 12			
414	8c olive grn (Franklin)	5.00	1.25	.12
415	9c salmon red (Frank.)	7.00	1.75	1.00
416	10c orange yel. (Frank.)	7.80	1.95	.03
417	12c claret brn (Franklin)	5.00	1.20	.25
418	15c gray (Franklin)	13.00	3.25	.20
419	20c ultramar. (Franklin)	26.00	6.00	1.50
420	30c orange red (Frank.)	21.00	5.25	.80
421	50c violet (Franklin)	110.00	24.50	1.25
	1912 DOUBLE-LINE WMK. PERF. 12			
422	50c violet (Franklin)	52.50	12.50	1.50
423	$1 violet brn. (Franklin)	94.00	23.50	5.75
	1914-15 REGULAR ISSUE, S. L. WMK. PERF. 10			
424	1c green (Washington)	.88	.22	.02
425	2c carm. (Washington)	.30	.07	.02
426	3c violet (Washington)	3.20	.80	.25
427	4c brown (Washington)	6.40	1.60	.04
428	5c blue (Washington)	3.60	.90	.03
429	6c red orange (Wash.)	5.00	1.15	.10
430	7c black (Washington)	13.50	3.25	.28
431	8c olive green (Frank.)	8.00	1.95	.16
432	9c salmon red (Frank.)	7.00	1.75	.60
433	10c orange yel. (Frank.)	6.00	1.50	.06
434	11c dark green (Frank.)	2.60	.65	.55
435	12c claret brn. (Frank.)	5.50	1.15	.45
435a	12c copper red (Frank.)	11.00	2.75	1.20
437	15c gray (Franklin)	24.00	6.00	.45

Scott Cat. Nos.		Unused Block of 4	Unused Each	Used Each
438	20c ultramar. (Franklin)	25.00	6.25	.20
439	30c orange red (Frank.)	40.00	10.00	.75
440	50c violet (Franklin)	165.00	40.00	1.10
	1914—COIL STAMPS, S. L. WMK. PERF. 10 HORIZONTALLY			
441	1c green (Washington)	.10	.05	.04
442	2c carm. (Washington)	1.80	.90	.75
	1914—COIL STAMPS, S. L. WMK. PERF. 10 VERTICALLY			
443	1c green (Washington)	1.60	.80	.40
444	2c carm. (Washington)	6.00	2.75	.05
445	3c violet (Washington)	32.00	16.00	8.50
446	4c brown (Washington)	14.00	7.00	2.00
447	5c blue (Washington)	2.20	1.10	1.15
	1915—COIL STAMPS, S. L. WMK. ROTARY PRESS, PERF. 10, HORIZ.			
448	1c green (Washington)	.28	.14	.16
449	2c carm. type 3 (Wash.)	1.20	.60	.25
449a	2c carm. type 1 (Wash.)	48.00	22.00	2.00
	1914-16 COIL STAMPS, S. L. WMK ROTARY PRESS, PERF. 10, VERT.			
452	1c green (Washington)	.14	.07	.09
453	2c carm. type 3 (Wash.)	.24	.12	.08
453a	2c red, type 1 (Wash.)	7.00	3.00	.15
453b	2c carm. type 2 (Wash.)	1.00	.50	.20
456	3c violet (Washington)	20.00	10.00	4.25
457	4c brown (Washington)	1.70	.85	.80
458	5c blue (Washington)	1.20	.60	.75
459	2c carm., imperforate	100.00	50.00	—
	1915 FLAT PLATE PRINTING, DOUBLE-LINE WMK. PERF. 10			
460	$1 viol. black (Frank.)	150.00	37.50	6.00
	1915 SINGLE-LINE WMK. PERF. 11			
461	2c carm. (Washington)	23.00	5.75	6.00
	1916-17 REGULAR ISSUE, UNWATERMARKED PERF. 10			
462	1c green (Washington)	1.20	.30	.07
463	2c carm. (Washington)	.48	.12	.02
463b	5c carmine (Error)	—	50.00	—
463b	5c err. in center of blk 6	—	55.00	—
463b	5c err. in center of blk 9	—	72.50	—
464	3c violet (Washington)	18.50	4.50	1.00
465	4c brown (Washington)	6.00	1.50	.20
466	5c blue (Washington)	9.20	2.20	.20
468	6c red orange (Wash.)	15.00	3.75	.65
469	7c black (Washington)	11.25	2.75	.75
470	8c olive green (Frank.)	10.00	2.50	.75
471	9c salmon red (Frank.)	7.00	1.75	1.50
472	10c orange yel. (Frank.)	22.00	5.50	.17
473	11c dark grn. (Franklin)	6.00	1.45	1.50
474	12c claret brn (Franklin)	10.00	2.50	.60
475	15c gray (Franklin)	28.00	7.00	1.90
476	20c ultramar. (Franklin)	32.50	7.80	1.50
477	50c light viol. (Franklin)	260.00	65.00	6.00
478	$1 violet brn (Frank.)	200.00	50.00	1.30
	1917—TYPES OF 1902., PERF 10			
479	$2 dark blue (Madison)	60.00	15.00	2.95
480	$5 green (Marshall)	56.00	14.00	3.00

Scott Cat. Nos.		Unused Block of 4	Unused Each	Used Each
	1916-17 IMPERFORATE			
481	1c green (Washington)	.64	.16	.10
482	2c carm. (Washington)	1.00	.25	.30
483	3c violet, type 1 (Wash.)	4.40	1.10	1.05
483a	3c violet, type 2 (Wash.)	4.80	1.20	1.10
	1916-18 COIL STAMPS, ROTARY PRESS PERF. 10 HORIZONTALLY			
486	1c green (Washington)	.06	.03	.04
487	2c carm. type 3 (Wash.)	.10	.05	.04
487a	2c carm. type 2 (Wash.)	.24	.12	.11
489	3c violet (Washington)	.16	.08	.04
	1916-22 COIL STAMPS, ROTARY PRESS, PERF. 10 VERTICALLY			
490	1c green (Washington)	.06	.03	.02
491	2c carm., type 3 (Wash.)	.30	.15	.02
491a	2c carm., type 2 (Wash.)	44.00	22.00	5.25
493	3c violet, type 2 (Wash.)	.20	.10	.04
493a	3c violet, type 2 (Wash.)	.40	.20	.07
495	4c orange brn. (Wash.)	.40	.20	.19
496	5c blue (Washington)	.30	.15	.07
497	10c orange yel. (Frank.)	.80	.40	.25
	1917-19 REGULAR ISSUE, UNWATERMARKED PERF. 11			
498	1c green (Washington)	.20	.05	.01
499	2c rose (Washington)	.16	.04	.01
499h	5c rose (Error)	—	26.00	—
499h	5c err. in center of blk 6	—	32.50	—
499h	5c err. in center of blk 9	—	49.50	—
501	3c violet, type 2 (Wash.)	1.60	.40	.07
501a	3c violet, type 1 (Wash.)	1.60	.40	.02
503	4c brown (Washington)	2.60	.65	.03
504	5c blue (Washington)	1.20	.30	.02
506	6c red orange (Wash.)	1.50	.30	.02
507	7c black (Washington)	4.80	1.20	.08
508	8c olive bistre (Frank.)	3.80	.95	.04
509	9c salmon red (Frank.)	2.20	.55	.16
510	10c orange yell. (Frank.)	2.30	.45	.01
511	11c light green (Frank.)	2.00	.50	.25
511a	11c dark green (Frank.)	3.80	.90	.18
512	12c claret brn. (Frank.)	1.20	.30	.03
512a	12c brown carm (Frank.)	2.00	.45	.04
513	13c apple green (Frank.)	2.80	.70	.50
514	15c gray (Franklin)	12.50	3.00	.10
515	20c ultramar. (Frank.)	12.75	2.75	.03
515a	20c light ultra (Frank.)	9.50	1.95	.03
516	30c orange red (Frank.)	5.25	1.25	.06
517	50c red violet (Frank.)	6.40	1.60	.03
518	$1 violet brn. (Frank.)	14.00	3.50	.09
519	2c carmine (D.L. Wmk)	77.50	19.50	—
	1918 BI-COLORED HIGH VALUES			
523	$2 or. & blk. (Frank.)	170.00	40.00	26.00
524	$5 grn. & blk (Frank.)	54.00	13.50	2.50
	1918-20 OFFSET PRINTING PERF. 11			
525	1c green (Washington)	.48	.12	.06
526	2c carm., type 5 (Wash.)	1.20	.30	.10
526a	2c carm. type 5a (Wash.)	.50	.12	.02
526c	2c carm., type 4 (Wash.)	1.00	.25	.20
526d	2c carm. type 6 (Wash.)	2.00	.50	.08
526e	2c carm. type 7 (Wash.)	.60	.15	.03
529	3c purp., type 4 (Wash.)	.30	.06	.01
529c	3c viol., type 3 (Wash.)	.32	.08	.03
	1918-20 OFFSET PRINTING, IMPERF.			
531	1c green (Washington)	7.80	1.95	1.85
532	2c carm. type 5a (Wash.)	6.00	1.50	1.10
532a	2c carm., type 5 (Wash.)	24.00	6.00	3.50
532b	2c carm., type 6 (Wash.)	12.00	3.00	1.60
532c	2c carm., type 4 (Wash.)	9.00	2.25	2.15

Scott Cat. Nos.		Unused Block of 4	Unused Each	Used Each
535	3c violet, type 4 (Wash.)	8.00	2.00	1.65
536	1c grn. (Exper. pf 12½)	6.00	1.50	1.60

1919-20 VICTORY ISSUE AND VARIOUS ROTARY PERFORATIONS

537	3c vio ("Vict." & Flags)	4.25	.95	.50
538	1c green, perf. 11 x 10	1.10	.26	.30
539	2c carmine, perf. 11 x 10	2.40	.60	.50
541	3c violet, perf. 11 x 10	7.50	1.75	1.70
543	1c green, perf. 10 x 11	2.00	.50	.07
544	1c green, perf. 10	.12	.03	.01
544B	1c green, perf. 11	—	—	125.00
545	1c green, perf. 11	29.00	7.25	7.50
546	2c carmine, perf. 11	8.50	1.95	2.10
547	$2 carm. & blk (Frank.)	42.00	10.50	1.95

1920—PILGRIM TERCENTENARY ISSUE

548	1c grn (The "Mayflow.")	.90	.20	.15
549	2c carm. (Pilg. Landing)	1.95	.40	.09
550	5c blue (Signing Comp.)	13.50	3.00	2.20

1922-25 REGULAR ISSUE, FLAT PLATE, PERFORATED 11

551	½c olive brown (Hale)	.08	.02	.01
552	1c green (Franklin)	.40	.10	.02
553	1½c yellow brn (Harding)	.52	.14	.02
553a	1½c brown (Harding)	1.40	.35	.20
554	2c carm. (Washington)	.56	.13	.01
555	3c violet (Lincoln)	6.00	1.50	.04
556	4c brn (Martha Wash.)	2.40	.60	.02
557	5c blue (Roosevelt)	3.20	.80	.02
558	6c red or. (Garfield)	6.60	1.65	.04
559	7c black (McKinley)	.80	.20	.06
560	8c olive green (Grant)	7.00	1.75	.03
561	9c rose (Jefferson)	1.60	.40	.12
562	10c orange (Monroe)	2.20	.55	.01
563	11c blue (Hayes)	1.20	.30	.04
563c	11c yel. green (Hayes)	2.00	.50	.40
564	12c brn viol. (Cleveland)	2.00	.50	.02
565	14c dk blue (Amer. Ind.)	1.40	.35	.06
566	15c gray (Statue of Lib.)	3.60	.90	.02
567	20c carm. (Golden Gate)	4.00	1.00	.02
568	25c yel. grn (Niag. Falls)	2.80	.70	.03
568a	25c deep grn (Niag. Falls)	3.00	.75	.06
569	30c olive brown (Bison)	3.60	.90	.02
570	50c lilac (Arling. Amph.)	8.00	2.00	.02
571	$1 vio. blk. (Linc. Mem)	9.00	2.25	.04
572	$2 deep blue (Capitol)	14.00	3.50	.70
573	$5 carm. & bl ("Amer.")	32.00	8.00	.85

1923-25 IMPERFORATE

575	1c green (Franklin)	4.60	1.15	1.10
576	1½c brown (Harding)	1.00	.25	.27
577	2c carm. (Washington)	1.08	.27	.26

Scott Cat. Nos.		Unused Block of 4	Unused Each	Used Each

1923-26 ROTARY PRESS PRINTING, PERFORATED 10

578	1c grn (Frank.) pf 11x10	13.00	3.25	3.20
579	2c car. (Wash.) 11x10	6.50	1.60	1.65
581	1c green (Franklin)	1.12	.28	.08
582	1½c brown (Harding)	.40	.10	.04
582a	1½c dark brn. (Harding)	1.20	.30	.28
583	2c carm. (Washington)	.60	.15	.01
584	3c violet (Lincoln)	9.00	2.25	.10
585	4c brn. (Martha Wash.)	2.00	.50	.03
586	5c blue (Roosevelt)	3.60	.90	.02
587	6c red or. (Garfield)	1.00	.25	.03
588	7c black (McKinley)	1.08	.26	.25
589	8c olive green (Grant)	4.00	1.00	.15
590	9c rose (Jefferson)	1.00	.25	.15
591	10c orange (Monroe)	5.80	1.45	.01
595	2c carm. (Wash.) perf 11	30.00	7.50	7.00

1923-29 COIL STAMPS, PERF. 10 VERT.

597	1c yel. grn (Franklin)	.04	.02	.01
598	1½c brown (Harding)	.08	.04	.02
599	2c carm. (Washington)	.06	.03	.01
599a	2c carm., type 2 (Wash.)	3.00	1.50	.18
600	3c violet (Lincoln)	.12	.06	.02
601	4c brn. (Martha Wash.)	.20	.10	.06
602	5c blue (Roosevelt)	.20	.10	.04
603	10c orange (Monroe)	.38	.19	.04

1923-25 COIL STAMPS, PERF, 10 HORIZ.

604	1c yel. green (Franklin)	.06	.03	.02
605	1½c brown (Harding)	.08	.04	.03
606	2c carm. (Washington)	.08	.04	.02

1923—HARDING MEMORIAL ISSUE

611	2c black, pf 11 (Hard.)	.48	.12	.02
	MS—20.00; PB—1.80; UB—.15; FDC—.65			
612	2c black, impf. (Hard.)	8.00	2.00	1.00
	MS—750.00; PB—15.00; UB—5.50			
613	2c black, pf. 10 (Hard.)	5.00	1.25	.09
	MS—130.00; PB—11.00; UB—1.60			

1924—HUGENOT-WALLOON TERCENTENARY ISSUE

614	1c green (Ship)	1.00	.22	.20
	MS—14.00; PB—1.75; UB—.90			
615	2c carmine (Landing)	1.45	.35	.14
	MS—20.00; PB—3.00; UB—.85			
616	5c blue (Monument)	13.50	3.25	2.20
	MS—325.00; PB—21.00; UB—9.00			

1925 LEXINGTON-CONCORD ISSUE

617	1c green (Washington)	1.10	.25	.23
	MS—17.50; PB—1.95; UB—1.00			
618	2c carm. (Birth of Lib.)	1.80	.40	.35
	MS—30.00; PB—3.50; UB—1.50			
619	5c blue (Minute Man)	8.25	2.00	1.70
	MS—62.50; PB—14.00; UB—7.00			

"MS" means MINT SHEET, "PB"—UNUSED PLATE NUMBER BLOCK, "UB"—USED BLOCK

Scott Cat. Nos.		Unused Block of 4	Unused Each	Used Each

1925 NORSE-AMERICAN ISSUE

620	2c carm & black (Sloop)	2.40	.60	.55
	MS—65.00; PB—8.50; UB—2.30			
621	5c bl. & blk (Vik. Ship)	12.00	3.00	2.85
	MS—325.00; PB—28.50; UB—11.75			

1925-26 REGULAR ISSUE, FLATE PLATE PERF. 11

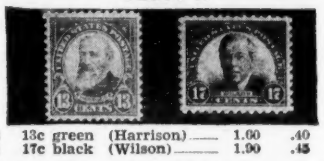

622	13c green (Harrison)	1.60	.40	.05
623	17c black (Wilson)	1.90	.45	.02

1926—SESQUI., ERICSSON, & WHITE PLAINS ISSUES

627	2c carm. (Liberty Bell)	1.70	.40	.06
	MS—20.00; PB—3.25; UB—.90; FDC—.40			
628	5c gray lilac (Ericsson)	4.50	.95	.50
	MS—57.50; PB—7.75; UB—$2; FDC—1.40			
629	2c car. (Hamilton's Bat.)	1.50	.35	.15
	MS—35.00; PB—2.75; UB—.65; FDC—.50			
630	2c Exhib. sheet of 25—20.00			

1926-27 REGULAR ISSUE, ROTARY PRESS, PERF. 11 x 10½

631	1½c brown impf. (Hard.)	2.60	.65	.70
632	1c green (Franklin)	.12	.03	.01
633	1½c brown (Harding)	.32	.08	.02
634	2c carm. (Washington)	.16	.04	.01
634b	2c carm., type 2 (Wash.)	48.00	12.00	.14
635	3c violet (Lincoln)	.32	.08	.02
636	4c brn. (Martha (Wash.)	.48	.12	.02
637	5c blue (Roosevelt)	.40	.10	.02
638	6c red Orange Garfield)	.44	.11	.02
639	7c black (McKinley)	.48	.12	.02
640	8c olive green (Grant)	.60	.15	.02
641	9c orange red (Jeff.)	.60	.15	.02
641b	9c rose (Jefferson)	2.00	.50	.03
642	10c orange (Monroe)	.80	.20	.01

1927 VERMONT AND BURGOYNE COMMEMORATIVES

643	2c car. (Green Mt. Boy)	.68	.17	.16
	MS—19.00; PB—1.50; UB—.75; FDC—.90			
644	2c car. (Surrender Burg)	2.00	.45	.36
	MS—27.00; PB—3.95; UB—1.60 FDC—.70			

Scott Cat. Nos.		Unused Block of 4	Unused Each	Used Each

1928 VALLEY FORGE, MONMOUTH, HAWAIIAN & AERO. ISSUES

645	2c car. (Wash at Prayer)	.56	.14	.07
	MS—15.00; PB—1.25; UB—.35; FDC—.45			
646	2c carm. ("M. Pitcher")	.64	.16	.15
	MS—17.50; PB—1.50; UB—.70; FDC—$1.			
647	2c car. (Hawaii 1778-1928)	1.20	.30	.26
	MS—32.50; PB—5.00; UB—1.15 FDC—.95			
648	5c bl (Hawaii 1778-1928)	4.40	1.10	1.00
	MS—$115; PB—7.50; UB—4.00 FDC—$2.			
649	2c carm. Wright Airpl.)	.75	.16	.10
	MS—9.50; PB—1.50; UB—.90; FDC—.50			
650	5c blue (Globe & plane)	2.50	.60	.40
	MS—$30; PB—$4; UB—1.75; FDC—1.00			

1929 CLARK, HALE, EDISON AND SULLIVAN ISSUES

651	2c car. & blk (Surrend.)	.68	.16	.15
	MS—8.00; PB—1.00; UB—.70; FDC—.60			
653	½c olive brn. pf. 11 x 10½	.12	.03	.02
654	2c carm. pf. 11 (Edison)	.52	.13	.12
	MS—15.00; PB—1.40; UB—.60; FDC—.60			
655	2c carm., Rot. (Edison)	.56	.14	.02
	MS—13.50; PB—1.75; UB—.40 FDC—1.35			
656	2c carm., coil (Edison)	.46	.23	.04
657	2c carm. (Sullivan)	.40	.16	.08
	MS—12.00; PB—.85; UB—.40; FDC—.25			

1929—REGULAR ISSUE OVERPRINTED "KANS."

658	1c green ("Kans.")	.32	.08	.09
659	1½c brown ("Kans.")	.68	.17	.16
660	2c carmine ("Kans.")	1.40	.35	.03
661	3c violet ("Kans.")	6.60	1.65	1.50
662	4c brown ("Kans.")	4.80	1.20	.60
663	5c blue ("Kans.")	2.20	.55	.54
664	6c red orange ("Kans.")	9.00	2.25	2.20
665	7c black ("Kans.")	4.40	1.10	1.05
666	8c olive grn. ("Kans.")	22.00	5.50	4.75
667	9c light rose ("Kans.")	3.00	.75	.70
668	10c orange ("Kans.")	6.60	1.65	.70

WE WANT TO BUY STAMP COLLECTIONS
FREE APPRAISALS-
PROMPT SETTLEMENT
SEND FOR FREE 24 PAGE BOOKLET
"Before You Sell"

"MS" means MINT SHEET, "PB"—UNUSED PLATE NUMBER BLOCK

Scott Cat. Nos.		Unused Block of 4	Unused Each	Used Each

1929—REGULAR ISSUE OVERPRINTED "NEBR."

669	1c green ("Nebr.")	.32	.08	.09
670	1½c brown ("Nebr.")	.24	.06	.07
671	2c carmine ("Nebr.")	.48	.12	.04
672	3c violet ("Nebr.")	1.80	.45	.40
673	4c brown ("Nebr.")	2.80	.70	.59
674	5c blue ("Nebr.")	3.40	.85	.84
675	6c orange ("Nebr.")	10.00	2.50	2.45
676	7c black ("Nebr.")	4.80	1.20	1.15
677	8c olive grn. ("Nebr.")	6.40	1.60	1.45
678	9c light rose ("Nebr.")	14.00	3.50	3.35
679	10c orange ("Nebr.")	24.00	6.00	1.75

1929—FALLEN TIMBERS AND OHIO CANAL ISSUES

680	2c carm. (Wayne Mem.)	.72	.18	.17
	MS—19.00; PB—2.00; UB—.80; FDC—.40			
681	2c carm. (Ohio Canal)	.36	.09	.06
	MS—10.00; PB—1.00; UB—.24; FDC—.20			

1930—MASS., CAROLINA, REGULAR, BRADDOCK & VON STEUBEN ISSUES

682	2c carm. (Seal of Mass.)	.36	.09	.05
	MS—10.00; PB—1.75; UB—.20; FDC—.30			
683	2c car. (Gov. & Indian)	.80	.20	.18
	MS—22.50; PB—2.50; UB—.76; FDC—.50			
684	1½c brn (Hard., full face)	.20	.05	.02
685	4c brown (Taft)	.32	.08	.02
686	1½c brn. (Harding, coil)	.08	.04	.02
687	4c brown (Taft, Coll)	.14	.07	.03
688	2c Car (Statue of Wash)	.44	.11	.10
	MS—11.00; PB—2.00; UB—.40; FDC—.45			
689	2c carm. (Von Steuben)	.44	.11	.05
	MS—12.00; PB—2.00; UB—.45; FDC—.50			

1931—PULASKI, REGULAR, RED CROSS & YORKTOWN ISSUES

690	2c carm. (Gen. Pulaski)	.28	.07	.03
	MS—7.50; PB—1.60; UB—.16; FDC—.30			
692	11c light blue (Hayes)	1.40	.35	.03
693	12c brn vio. (Cleveland)	1.12	.28	.02
694	13c yel. green (Harrison)	.88	.22	.03
695	14c blue (American Ind.)	.88	.22	.04
696	15c gray (Statue of Lib.)	1.80	.45	.02

Scott Cat. Nos.		Unused Block of 4	Unused Each	Used Each
697	17c black (Wilson)	1.20	.30	.03
698	20c carmine (Gold. Gate)	4.40	1.10	.02
699	25c grn. (Niag. Falls)	2.00	.50	.03
700	30c brown (Bison)	2.40	.60	.02
701	50c lilac (Arling. Amph.)	4.80	1.20	.02
702	2c black & red (Nurse)	.28	.07	.03
	MS—8.50; PB—.40; UB—.15; FDC—.30			
703	2c carm. & blk. (Yorkt.)	.42	.10	.09
	MS—4.50; PB—.55; UB—.40; FDC—.40			

1932—WASHINGTON BI-CENT. ISSUE

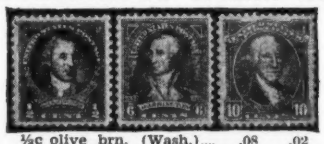

704	½c olive brn. (Wash.)	.08	.02	.02
	MS—1.85; PB—.27; UB—.07; FDC—.40			
705	1c green (Washington)	.20	.05	.02
	MS—6.00; PB—.25; UB—.10; FDC—.40			
706	1½c brown (Washington)	.40	.10	.02
	MS—8.75; PB—1.30; UB—.25; FDC—.40			
707	2c carm. (Washington)	.20	.05	.01
	MS—4.50; PB—.40; UB—.04; FDC—.40			
708	3c violet (Washington)	.72	.18	.01
	MS—17.50 PB—2.10; UB—.20; FDC—.45			
709	4c brown (Washington)	.32	.08	.02
	MS—8.00; PB—.70; UB—.10; FDC—.60			
710	5c blue (Washington)	.80	.20	.02
	MS—20.00; PB—1.20; UB—.08; FDC—.60			
711	6c orange (Washington)	1.08	.27	.02
	MS—27.50; PB—2.25; UB—.14; FDC—.65			
712	7c black (Washington)	.60	.15	.03
	MS—15.00; PB—.90; UB—.20; FDC—.75			
713	8c olive bistre (Wash.)	.80	.20	.04
	MS—22.50; PB—2.00; UB—.40; FDC—.80			
714	9c pale red (Wash.)	1.40	.35	.03
	MS—30.00; PB—2.10; UB—.20; FDC—.95			
715	10c orange yel. (Wash.)	2.00	.50	.02
	MS—47.50; PB—3.25; UB—.10 FDC—1.20			

1932—OLYMPICS, ARBOR DAY, REGULAR, PENN. & WEBSTER ISSUES

716	2c carm. (Ski Jumper)	.28	.07	.04
	MS—7.00; PB—1.00; UB—.20; FDC—.20			
717	2c carm. (Plant. Tree)	.20	.05	.02
	MS—6.50; PB—.50; UB—.15; FDC—.20			
718	3c violet (Run. at mark)	.56	.14	.02
	MS—13.50; PB—1.10; UB—.30; FDC—.35			
719	5c bl (Discus Thrower)	.60	.15	.05
	MS—17.50; PB—1.20; UB—.30; FDC—.50			
720	3c violet (Washington)	.28	.07	.01
721	3c violet, coil pf. 10 vert.	.10	.05	.02
722	3c violet coil pf. 10 hor.	.14	.07	.03
723	6c gr., pf. 10 vert.	.24	.12	.03
724	3c [illegible] (Wm. Penn)	.44	.10	.02
	MS—10.00; PB—1.60; UB—.16; FDC—.30			
725	3c violet (Webster)	.56	.14	.03
	MS—14.50; PB—2.00; UB—.40; FDC—.35			

CRYSTAL MOUNT
Cellophane pockets for mounting stamps. Available in packages as follows: Small size; intermediate size; medium size; blocks of four size; cover size; assorted sizes. Specify size desired.
PER PACKAGE.....60c POSTPAID

"UB" means USED BLOCK, "FDC"—SINGLE COPY ON FIRST DAY COVER

Scott Cat. Nos.		Unused Block of 4	Unused Each	Used Each

1933—GEORGIA, PEACE, C OF P., N.R.A., BYRD & KOSCIUSZKO ISSUES

726	3c violet (Oglethorpe)	.36	.09	.06
	MS—12.00; PB—1.50; UB—.25; FDC—.30			
727	3c viol (Hdqs. at Newb.)	.32	.08	.03
	MS—10.00; PB—.50; UB—.20; FDC—.30			
728	1c green (Ft. Dearborn)	.20	.05	.02
	MS—5.50; PB—.25; UB—.08; FDC—.30			
729	3c violet (Federal Bldg)	.32	.08	.02
	MS—8.00; PB—.45; UB—.15; FDC—.30			
730a	1c impf. (Ft. Dearborn)	.36	.09	.04
	MS—2.25; UB—.25; FDC—.45			
731a	3c impf. (Federal Bldg.)	.60	.15	.06
	MS—3.50; UB—.35; FDC—.50			
732	3c viol. (Natl Recovery)	.32	.08	.01
	MS—10.00; PB—.45; UB—.05; FDC—.35			
733	3c blue (Byrd Exped.)	1.00	.25	.15
	MS—15.00; PB—1.75; UB—.60; FDC—.50			
734	5c blue (Kosciuszko)	.88	.22	.07
	MS—20.00; PB—2.75; UB—.30; FDC—.30			

1934—BYRD IMPERF., MARYLAND, MOTHERS' DAY & WISCONSIN ISSUES

735a	3c blue impf. (Byrd)	1.00	.25	.19
	MS—1.50; US—1.00; UB—.76; FDC—.45			
736	3c carm. (Maryland)	.36	.09	.04
	MS—10.00; PB—1.25; UB—.18; FDC—.25			
737	3c viol., rot. (Mothers' D)	.28	.07	.02
	MS—3.50; PB—.40; UB—.10; FDC—.30			
738	3c viol, flat pl. (Mother's)	.36	.09	.07
	MS—5.00; PB—.95; UB—.35; FDC—.35			
739	3c violet (Wisconsin)	.40	.10	.04
	MS—5.00; PB—.80; UB—.45; FDC—.35			

1934—NATIONAL PARKS ISSUE

740	1c grn (El Sapitan, Yos)	.12	.03	.02
	MS—1.80; PB—.30; UB—.10; FDC—.35			
741	2c red (Grand Canyon)	.24	.06	.02
	MS—3.00; PB—.40; UB—.14; FDC—.35			
742	3c violet (Mt. Rainier)	.40	.10	.02
	MS—5.50; PB—.60; UB—.20; FDC—.45			
743	4c brown (Mesa Verde)	.48	.12	.04
	MS—6.50; PB—1.00; UB—.25; FDC—.35			
744	5c blue (Old Faithful)	.56	.14	.03
	MS—7.00; PB—1.45; UB—.30; FDC—.40			
745	6c blue (Crater Lake)	.80	.20	.06
	MS—12.50; PB—1.50; UB—.30; FDC—.45			
746	7c black (Acadia)	.72	.18	.07
	MS—10.00; PB—1.60; UB—.45; FDC—.55			

Scott Cat. Nos.		Unused Block of 4	Unused Each	Used Each
747	8c sage grn (Zion Park)	.84	.21	.12
	MS—12.00; PB—1.80; UB—.60; FDC—.60			
748	9c or. (Glac. Nat. Park)	1.20	.30	.08
	MS—16.00; PB—2.50; UB—.50; FDC—.70			
749	10c gray (Blk Smoky Mt)	1.60	.40	.07
	MS—23.00; PB—3.50; UB—.45; FDC—.80			
750a	3c viol. impf (Mt Rain.)	2.00	.50	.35
	MS—3.00; US—2.80; UB—1.40; FDC—.60			
751a	1c grn. impf. (Yosemite)	.72	.18	.14
	MS—1.00; US—.90; UB—.56; FDC—.50			

1935—SPECIAL PRINTING, WITHOUT GUM, IMPERFORATE

752	3c violet, pf. (Newb'gh)	.28	.07	.03
	MS—34.00; PB—.90; UB—.25			
753	3c blue, perf. (Byrd)	.80	.20	.15
	MS—37.50; PB—1.25; UB—.60			
754	3c viol. (Mothers' Day)	.68	.17	.10
	MS—30.00; PB—1.40; UB—.40			
755	3c violet (Wisconsin)	.68	.17	.10
	MS—30.00; PB—1.40; UB—.40			
756	1c green (Yosemite)	.28	.07	.05
	MS—15.00; PB—.70; UB—.30			
757	2c red (Grand Canyon)	.44	.11	.09
	MS—20.00; PB—.90; UB—.40			
758	3c violet (Mt. Rainier)	.48	.12	.09
	MS—25.00; PB—1.40; UB—.40			
759	4c brown (Mesa Verde)	.72	.18	.15
	MS—36.00; PB—1.45; UB—.70			
760	5c blue (Old Faithful)	.80	.20	.16
	MS—42.50; PB—1.60; UB—.72			
761	6c blue (Crater Lake)	1.20	.30	.17
	MS—60.00; PB—1.90; UB—.76			
762	7c black (Acadia)	1.00	.25	.17
	MS—50.00; PB—2.00; UB—.76			
763	8c sage grn (Zion Park)	1.08	.27	.19
	MS—54.00; PB—2.00; UB—.80			
764	9c or. (Glac. Nat. Park)	1.20	.30	.22
	MS—60.00; PB—2.25; UB—.90			
765	10c gray (Blk Smoky Mt)	1.40	.35	.25
	MS—70.00; PB—2.50; UB—1.00			
766	1c green (Ft. Dearborn)	.48	.12	.05
	MS—30.00; UB—.25			
767	3c viol. (Federal Bldg)	1.00	.25	.09
	MS—55.00; UB—.40			
768	3c blue (Byrd)	1.00	.25	.20
	MS—37.50; UB—.80			
769	1c green (Yosemite)	.60	.15	.10
	MS—20.00; UB—.40			
770	3c violet (Mt. Rainier)	1.20	.30	.25
	MS—40.00; UB—1.00			
771	16c blue (Air Spec-Del.)	5.20	1.30	1.40
	MS—220.00; PB—12.00			

1935—CONNECTICUT, SAN DIEGO, BOULDER DAM & MICHIGAN ISSUES

772	3c violet (Charter Oak)	.32	.08	.02
	MS—3.50; PB—.35; UB—.10; FDC—.30			
773	3c purple (San Diego)	.28	.07	.02
	MS—3.00; PB—.30; UB—.15; FDC—.30			
774	3c purple (Bould. Dam)	.28	.07	.02
	MS—3.50; PB—.75; UB—.12; FDC—.30			
775	3c purple (Seal of Mich)	.24	.06	.02
	MS—3.50; PB—.40; UB—.12; FDC—.30			

"A DESCRIPTION OF UNITED STATES POSTAGE STAMPS 1847-1946" Officialy published by the Post Office Dept. As issued, in paper covers, 30c plus 10c postage. We have had a few copies specially covered and bound in spiral plastic so the book will lie flat when open.
PRICE $1 POSTPAID

"MS" means MINT SHEET, "PB"—UNUSED PLATE NUMBER BLOCK

Scott Cat. Nos. — Unused Block of 4 — Unused Each — Used Each

1936—TEXAS, R. I. TIPEX, ARKANSAS, OREGON & ANTHONY ISSUES

776	3c purple (The Alamo)	.28	.07	.02
	MS—3.50; PB—.35; UB—.14; FDC—.25			
777	3c purple (R. Williams)	.28	.07	.02
	MS—3.50; PB—.35; UB—.16; FDC—.25			
778	3c sheet of four (Tipex)	—	.40	.30
778a	3c purple impf. (Conn.)	—	.10	.08
778b	3c purple impf. (Diego)	—	.10	.08
778c	3c purple impf (Mich)	—	.10	.08
778d	3c purple impf. (Texas)	—	.10	.08
	FDC sheet—.65; FDC singles—.25			
782	3c pur. (Ark. St. House)	.28	.07	.02
	MS—3.50; PB—.35; UB—.12; FDC—.30			
783	3c purple (Oregon)	.28	.07	.02
	MS—3.50; PB—.35; UB—.12; FDC—.30			
784	3c viol. (Sus. Anthony)	.24	.06	.01
	MS—6.00; PB—.30; UB—.04; FDC—.30			

1936-37 ARMY AND NAVY ISSUES

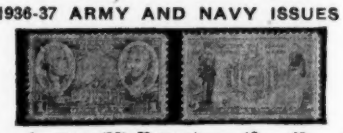

785	1c green (Mt. Vernon)	.12	.03	.02
	MS—1.25; PB—.30; UB—.10; FDC—.30			
786	2c car. (The Hermitage)	.16	.04	.02
	MS—2.25; PB—.30; UB—.12; FDC—.30			
787	3c purple (Generals)	.24	.06	.02
	MS—3.50; PB—.30; UB—.16; FDC—.30			
788	4c gray (Stratford Hall)	.36	.09	.04
	MS—4.25; PB—.55; UB—.20; FDC—.30			
789	5c ultramar. (W. Point)	.44	.11	.04
	MS—5.50; PB—.65; UB—.20; FDC—.40			
790	1c grn. (Jones & Barry)	.12	.03	.02
	MS—1.25; PB—.16; UB—.10; FDC—.30			
791	2c car. (Decatur & Mac)	.16	.04	.02
	MS—2.25; PB—.30; UB—.12; FDC—.30			
792	3c pur (Farrag. & Port.)	.24	.06	.02
	MS—3.50; PB—.30; UB—.16 FDC—.30			
793	4c gray (Sam., Dewey)	.36	.09	.04
	MS—4.25; PB—.55; UB—.20; FDC—.30			
794	5c Ultramarine (Seal)	.44	.11	.04
	MS—5.50; PB—.65; UB—.20; FDC—.30			

1937—ORDINANCE, DARE, S.P.A., CONSTITUTION & TERRITORIAL ISSUES

795	3c vio. (Map NW Terr.)	.32	.08	.02
	MS—4.50; PB—.45; UB—.15; FDC—30			
796	5c gray blue (Va. Dare)	1.20	.30	.08
	MS—15.00; PB—2.00; UB—.40; FDC—.35			
797	10c grn. (Smoky Mts.) sheet		.22	.14
798	3c viol. (Sign. Const.)	.36	.09	.02
	MS—4.75; PB—.55; UB—.15; FDC—.25			
799	3c violet (Hawaii)	.36	.09	.02
	MS—4.50; PB—.55; UB—.15; FDC—.20			
800	3c violet (Alaska)	.36	.09	.02
	MS—4.50; PB—.55; UB—.15; FDC—.20			
801	3c violet (Puerto Rico)	.36	.09	.02
	MS—4.50; PB—.55; UB—.15; FDC—.20			
802	3c violet (Virgin Isl.)	36	.09	.02
	MS—4.50; PB—.55; UB—.15; FDC—.20			

1938—PRESIDENTIAL ISSUE

803	½c red orange (Frank.)	.04	.01	.01
804	1c green (Washington)	.08	.02	.01
805	1½c brn. (Martha Wash.)	.12	.03	.01
806	2c carm. (John Adams)	.16	.04	.01
807	3c violet (Jefferson)	.20	.05	.01
808	4c red violet (Madison)	.24	.06	.01
809	4½c gray (White House)	.24	.06	.02
810	5c blue (Monroe)	.28	.07	.02
811	6c red or. (J.Q. Adams)	.32	.08	.02
812	7c sepia (Jackson)	.36	.09	.02
813	8c olive grn. (V. Buren)	.40	.10	.02
814	9c pink (Harrison)	.44	.11	.02
815	10c brn. red (Tyler)	.48	.12	.02
816	11c ultramarine (Polk)	.56	.14	.02
817	12c violet (Taylor)	.60	.15	.02
818	13c blue grn. (Fillmore)	.64	.16	.04
819	14c blue (Pierce)	.68	.17	.03
820	15c gray (Buchanan)	.72	.18	.02
821	16c black (Lincoln)	.76	.19	.10
822	17c rose red (Johnson)	.84	.21	.04
823	18c brn. carm. (Grant)	.88	.22	.03
824	19c violet (Hayes)	.92	.23	.12
825	20c green (Garfield)	.92	.23	.02
826	21c dull blue (Arthur)	1.04	.26	.05
827	22c vermilion (Clevel'd)	1.08	.27	.16
828	24c gray blk (Harrison)	1.16	.29	.10
829	25c red lilac (McKinley)	1.20	.30	.03
830	30c blue (Roosevelt)	1.40	.35	.02
831	50c red violet (Taft)	2.40	.60	.02
832	$1 purp & blk. (Wilson)	4.80	1.20	.06
833	$2 grn. & blk. (Harding)	9.20	2.30	.70
834	$5 car. & blk. (Coolidge)	23.00	5.75	.85

1938—RATIFICATION, DELAWARE, NORTHWEST & IOWA ISSUES

835	3c viol. (Col. Ct. House)	.36	.09	.02
	MS—6.00; PB—.75; UB—.16; FDC—.25			
836	3c vio. (Swedes & Finns)	.80	.20	.05
	MS—10.00; PB—1.50; UB—.20; FDC—.30			
837	3c violet (Small N. W.)	.56	.14	.03
	MS—13.50; PB—1.00; UB—.20; FDC—.30			
838	3c viol (Iowa-Cap. Bldg.)	.48	.12	.02
	MS—7.50; PB—.65; UB—.18; FDC—.30			

1939—PRESIDENTIAL COIL STAMPS, PERF. 10 VERTICALLY

839	1c green (Washington)	.04	.02	.01
840	1½c brn. (Martha Wash.)	.06	.03	.02
841	2c carmine (Adams)	.06	.03	.02
842	3c violet (Jefferson)	.10	.05	.01
843	4c red violet (Madison)	.12	.06	.03
844	4½c gray (White House)	.14	.07	.04
845	5c blue (Monroe)	.14	.07	.04
846	6c red or. (J.Q. Adams)	.16	.08	.03
847	10c brown red (Tyler)	.28	.14	.09

1939—PRESIDENTIAL COIL STAMPS, PERF. 10 HORIZONTALLY

848	1c green (Washington)	.04	.02	.02
849	1½c brn. (Martha Wash.)	.06	.03	.02
850	2c carmine (Adams)	.06	.03	.02
851	3c violet (Jefferson)	.08	.04	.03

"UB" means USED BLOCK, "FDC"—SINGLE COPY ON FIRST DAY COVER

Scott Cat. Nos. — Unused Block of 4 — Unused Each — Used Each

1939—GOLDEN GATE, N. Y. FAIR, INAUGURAL, BASEBALL, PANAMA CANAL, PRINTING & STATEHOOD ISSUES

852	3c purple (Gold. Gate)	.36	.09	.02
	MS—4.50; PB—.50; UB—.20; FDC—.30			
853	3c purple (Worlds Fair)	.40	.10	.02
	MS—5.50; PB—.55; UB—.18; FDC—.30			
854	3c red vio (Wash Inaug)	.44	.11	.02
	MS—6.00; PB—.85; UB—.20; FDC—.30			
855	3c violet (Ball Game)	.48	.12	.02
	MS—7.00; PB—.75; UB—.20; FDC—.25			
856	3c violet (Pan. Canal)	.60	.15	.02
	MS—8.00; PB—1.50; UB—.15; FDC—.30			
857	3c viol. (Printing Press)	.32	.08	.02
	MS—4.25; PB—.45; UB—.18; FDC—.25			
858	3c violet (Map)	.32	.08	.02
	MS—4.00; PB—.50; UB—.18; FDC—.25			

1940—FAMOUS AMERICANS COMMEMORATIVE ISSUES

AUTHORS

859	1c green (Irving)	.16	.04	.02
	MS—3.95; PB—.20; UB—.08; FDC—.25			
860	2c carmine (Cooper)	.28	.07	.02
	MS—5.50; PB—.35; UB—.16; FDC—.25			
861	3c violet (Emerson)	.36	.09	.02
	MS—7.75; PB—.50; UB—.35; FDC—.25			
862	5c ultramarine (Alcott)	.60	.15	.08
	MS—10.00; PB—.90; UB—.45; FDC—.35			
863	10c brown (Clemens)	3.40	.85	.30
	MS—55.00; PB—4.50; UB—1.35 FDC—.70			

POETS

864	1c green (Longfellow)	.36	.09	.02
	MS—7.00; PB—.45; UB—.25; FDC—.25			
865	2c carmine (Whittier)	.36	.09	.02
	MS—6.00; PB—.45; UB—.35; FDC—.25			
866	3c violet (Lowell)	.52	.13	.02
	MS—12.00; PB—.75; UB—.45; FDC—.30			
867	5c ultramar. (Whitman)	.56	.14	.08
	MS—12.50; PB—.90; UB—.45; FDC—.40			
868	10c brown (Riley)	5.00	1.25	.30
	MS—95.00; PB—7.00; UB—$2; FDC—.80			

EDUCATORS

869	1c green (Mann)	.24	.06	.02
	MS—5.00; PB—.30; UB—.20; FDC—.25			
870	2c carmine (Hopkins)	.36	.09	.02
	MS—5.50; PB—.45; UB—.15; FDC—.30			
871	3c violet (Eliot)	1.20	.30	.02
	MS—19.50; PB—1.50; UB—.50; FDC—.30			
872	5c ultramar. (Willard)	.72	.18	.08
	MS—12.00; PB—1.00; UB—.40; FDC—.40			
873	10c brn. (Booker Wash.)	3.40	.85	.24
	MS—$55. PB—4.50; UB—1.10; FDC—.70			

SCIENTISTS

874	1c green (Audubon)	.16	.04	.02
	MS—4.50; PB—.25; UB—.10; FDC—.25			
875	2c carmine (Long)	.28	.07	.02
	MS—5.00; PB—.35; UB—.15; FDC—.30			
876	3c violet (Burbank)	.32	.08	.02
	MS—7.00; PB—.40; UB—.20; FDC—.30			
877	5c ultramarine (Reed)	.56	.14	.08
	MS—7.75; PB—.75; UB—.40; FDC—.40			
878	10c brown (Addams)	3.40	.85	.28
	MS—$50; PB—4.50; UB—1.15; FDC—.70			

COMPOSERS

879	1c green (Foster)	.20	.05	.02
	MS—4.00; PB—.35; UB—.15; FDC—.25			
880	2c carmine (Sousa)	.24	.06	.02
	MS—4.75; PB—.35; UB—.20; FDC—.25			
881	3c violet (Herbert)	.44	.11	.02
	MS—8.50; PB—.60; UB—.30; FDC—.25			
882	5c ultra (MacDowell)	.60	.15	.07
	MS—12.00; PB—.90; UB—.45; FDC—.40			
883	10c brown (Nevin)	5.00	1.25	.30
	MS—$60 PB—6.25; UB—1.30; FDC—.70			

ARTISTS

884	1c green (Stuart)	.20	.05	.02
	MS—3.00; PB—.30; UB—.12; FDC—.25			
885	2c carmine (Whistler)	.24	.06	.02
	MS—4.50; PB—.30; UB—.15; FDC—.25			
886	3c violet (St. Gaudens)	.44	.11	.02
	MS—6.00; PB—.60; UB—.30; FDC—.25			
887	5c ultramarine (French)	.60	.15	.07
	MS—10.00; PB—.95; UB—.45; FDC—.40			
888	10c brown (Remington)	3.40	.85	.24
	MS—$55; PB—5.00; UB—1.20; FDC—.70			

INVENTORS

889	1c green (Whitney)	.24	.06	.02
	MS—6.00; PB—.40; UB—.20; FDC—.25			
890	2c carmine (Morse)	.24	.06	.02
	MS—4.00; PB—.35; UB—.15; FDC—.25			
891	3c violet (McCormick)	.52	.13	.02
	MS—9.00; PB—.75; UB—.20; FDC—.25			
892	5c ultramarine (Howe)	1.60	.40	.09
	MS—$25; PB—2.00; UB—.50; FDC—.45			
893	10c brown (Bell)	7.00	1.75	.30
	MS—$125; PB—8.50; UB—1.00; FDC—.80			

1940—PONY EXPRESS, PAN-AMERICAN IDAHO, WYO., CORONADO, DEFENSE & 13TH AMEND. ISSUES

894	3c henna (Pony Exp.)	2.00	.50	.06
	MS—$20; PB—2.75; UB—.75; FDC—.30			
895	3c violet (Pan-Amer.)	1.20	.30	.06
	MS—15.00; PB—2.50; UB—.45; FDC—.25			
896	3c vio (Idaho Cap. Bldg)	.48	.12	.02
	MS—6.00; PB—.65; UB—.20; FDC—.25			
897	3c brn. viol. (Wyoming)	.48	.12	.02
	MS—6.00; PB—.65; UB—.20; FDC—.25			
898	3c violet (Coronado)	.48	.12	.02
	MS—6.00; PB—.65; UB—.30; FDC—.25			
899	1c grn. (Statue of Lib.)	.08	.02	.01
	MS—2.00; PB—.30; UB—.05; FDC—.30			
900	2c car (90 mm. A.A. gun)	.12	.03	.02
	MS—3.00; PB—.35; UB—.08; FDC—.20			
901	3c violet (Defense)	.32	.08	.01
	MS—7.00; PB—.65; UB—.04; FDC—.20			
902	3c viol. (Linc. & Slave)	.60	.15	.03
	MS—7.50; PB—1.00; UB—.35; FDC—.25			

"MS" means MINT SHEET, "PB"—UNUSED PLATE NUMBER BLOCK

Scott Cat. Nos. — Unused Block of 4 — Unused Each — Used Each

1941-42 VERMONT, KENTUCKY, WIN THE WAR, CHINESE, U. N. & FREED. IS.

903	3c violet (Vermont)	.48	.12	.02
	MS—6.00; PB—.80; UB—.25; FDC—.25			
904	3c violet (Dan. Boone)	.28	.07	.03
	MS—3.50; PB—.55; UB—.25; FDC—.25			
905	3c viol. (Amer. Eagle)	.24	.06	.01
	MS—4.50; PB—.35; UB—.04; FDC—.20			
906	5c bl. (Lincoln, Yat-sen)	1.20	.30	.18
	MS—16.00; PB—2.25; UB—.80; FDC—.50			
907	2c carm. (United Nat.)	.12	.03	.02
	MS—2.75; PB—.25; UB—.10; FDC—.20			
908	4c green (4 Freedoms)	.12	.03	.02
	MS—2.00; PB—.25; UB—.10; FDC—.20			

1943—FLAGS OF OVERUN COUNTRIES ISSUES

909	5c multi-col. (Poland)	.68	.17	.12
	MS—8.50; NB—1.75; UB—.65; FDC—1.00			
910	5c multi-col. (Czechos.)	.48	.12	.11
	MS—4.25; NB—1.10; UB—.45; FDC—.90			
911	5c multi-col. (Norway)	.36	.09	.08
	MS—4.00; NB—.80; UB—.35; FDC—.60			
912	5c multi-col. (Luxemb.)	.36	.09	.08
	MS—4.00; NB—.80; UB—.35; FDC—.55			
913	5c multi-col. (Nether.)	.36	.09	.08
	MS—4.00; NB—.70; UB—.35; FDC—.50			
914	5c multi-col. (Belgium)	.32	.08	.07
	MS—4.00; NB—.65; UB—.30; FDC—.40			
915	5c multi-col. (France)	.36	.09	.08
	MS—4.00; NB—1.10; UB—.35; FDC—.40			
916	5c multi-col. (Greece)	.56	.14	.10
	MS—6.50; NB—1.20; UB—.45; FDC—.40			
917	5c multi-col. (Yugosl.)	.48	.12	.09
	MS—5.50; NB—1.20; UB—.40; FDC—.40			
918	5c multi-col. (Albania)	.56	.14	.10
	MS—6.50; NB—1.40; UB—.45; FDC—.40			
919	5c multi-col. (Austria)	.44	.11	.09
	MS—5.25; NB—1.40; UB—.40; FDC—.40			
920	5c multi-col. (Denmark)	.56	.14	.10
	MS—6.25; NB—1.40; UB—.45; FDC—.40			

1944—RAILROAD, STEAMSHIP, TELEGRAPH, PHILIPPINE, MOVIE & KOREA ISSUES

921	3c vio. (Gold Spike Cer.)	.24	.06	.02
	MS—3.00; PB—.50; UB—.15; FDC—.20			
922	3c vio. (SS "Savannah")	.20	.05	.02
	MS—2.50; PB—.50; UB—.15; FDC—.20			
923	3c viol. (Telegr. Wires)	.20	.05	.02
	MS—2.50; PB—.50; UB—.15; FDC—20			
924	3c viol. (Corregidor)	.32	.08	.02
	MS—4.50; PB—.60; UB—.20; FDC—.20			
925	3c viol. (Motion Pict.)	.20	.05	.02
	MS—2.75; PB—.50; UB—.15; FDC—.20			
926	5c multi-col. (Korea)	.64	.16	.15
	MS—8.50; NB—1.75; UB—.60; FDC—.50			

1945—FLORIDA, U. N. CONF, IWO JIMA, ROOSEVELT, ARMED FORCES, SMITH & TEXAS ISSUES

927	3c vio (Florida-Seal)	.20	.05	.02
	MS—2.50; PB—.45; UB—.15; FDC—.20			
928	5c ultra. (United Nat.)	.35	.07	.04
	MS—3.25; PB—.50; UB—.20; FDC—.30			
929	3c grn. (Iwo Jima)	.20	.05	.02
	MS—2.25; PB—.30; UB—.12; FDC—.20			
930	1c grn (F.D. Roosevelt)	.08	.02	.02
	MS—1.00; PB—.12; UB—.06; FDC—.15			
931	2c car. (F.D. Roosevelt)	.16	.04	.03
	MS—2.50; PB—.30; UB—.12; FDC—.20			
932	3c viol (F.D. Roosevelt)	.20	.05	.02
	MS—2.25; PB—.30; UB—.12; FDC—.25			
933	5c ultra. (F.D. Roose.)	.28	.07	.04
	MS—3.25; PB—.50; UB—.16; FDC—.35			
934	3c olive (Army)	.20	.05	.02
	MS—2.25; PB—.30; UB—.12; FDC—.20			
935	3c blue (Navy)	.20	.05	.02
	MS—2.25; PB—.30; UB—.12; FDC—.20			
936	3c green (Coast Guard)	.20	.05	.02
	MS—2.25; PB—.30; UB—.12; FDC—.20			
937	3c violet (Al Smith)	.20	.05	.02
	MS—4.00; PB—.35; UB—.12; FDC—.20			
938	3c blue (Flag, Texas)	.20	05	.02
	MS—2.25; PB—.30; UB—.12; FDC—.20			

1946—MERCH. MARINE, DISCHARGE, TENN., IOWA, SMITHSONIAN & NEW MEXICO ISSUES

939	3c grn. (Mer. Marine)	.20	.05	.02
	MS—2.25; PB—.30; UB—.12; FDC—.20			
940	3c viol (Discharge Emb)	.20	.05	.02
	MS—4.00; PB—.35; UB—.12; FDC—.20			
941	3c violet (Tennessee)	.20	.05	.02
	MS—2.25; PB—.30; UB—.12; FDC—.20			
942	3c blue (Flag of Iowa)	.20	.05	.02
	MS—2.25; PB—.30; UB—.12; FDC—.20			
943	3c brn. viol. (Smithson.)	.20	.05	.02
	MS—2.25; PB—.30; UB—.12; FDC—.20			
944	3c brn. vio. (Kearny Ex.)	.20	.05	.02
	MS—2.25; PB—.30; UB—.12; FDC—.20			

1947 ISSUES

945	3c viol. Thom. Edison)	.20	.05	.02
	MS—2.15; PB—.30; UB—.12; FDC—.20			

UNITED STATES PACKETS & COLLECTIONS

These packets and collections have been assembled especially for us and we believe they have no rivals. Each collection contains all different stamps.

25 different	$ .10
50 different	.20
50 (Commemoratives)	.75
100 different	.45
100 (Postage only)	.65
150 different	1.35
250 different mounted	3.50
500 different mounted	9.95

We also have a beautiful collection of 1011 different for $77.50

"UB" means USED BLOCK, "FDC"—SINGLE COPY ON FIRST DAY COVER

Scott Cat. Nos. — Unused Block of 4 — Unused Each — Used Each

AIRMAIL STAMPS

1918

C1	6c orange (Airplane)	8.00	2.00	1.75
C2	16c green (Airplane)	26.00	6.50	4.00
C3	24c carm. & blue (Plane)	17.00	4.25	2.95

1923

C4	8c grn (Plane Propel.)	4.60	1.15	1.10
C5	16c blue (Badge)	19.40	4.85	3.25
C6	24c carm. (Airplane)	30.00	7.50	1.75

1926-27

C7	10c bl. (Map & 2 Planes)	.80	.20	.03
C8	15c brn (Map & 2 Planes)	1.00	.25	.18
C9	20c grn (Map & 2 Planes)	1.40	.35	.11

1927-30 LINDBERGH, BEACON & WINGED GLOBE ISSUES

C10	10c bl. (Lindbergh's Fl.)	1.60	.40	.12
C11	5c carm. & bl. (Beacon)	1.30	.25	.04
C12	5c viol, pf. 11 (Globe)	1.40	.25	.08

1930—GRAF ZEPPELIN ISSUE

C13	65c grn (Zepp ov Ocean)	60.00	15.00	14.50
C14	$1.30 brn. (Zepp & Map)	175.00	39.50	30.00
C15	$2.50 bl. (Zepp ov. Globe)	250.00	60.00	50.00

1931-34 ROTARY GLOBES & CENTURY OF PROGRESS ZEPPELIN ISSUES

C16	5c viol., pf. (10½ x 11)	.60	.15	.03
C17	8c ol. bistre (Wing. Gl.)	.76	.19	.03
C18	50c grn. (Graf Zepp.)	46.00	11.50	9.00
C19	6c or. (Winged Globe)	.76	.19	.03

1935-39 TRANS-PACIFIC, 20TH ANNIV. & TRANS-ATLANTIC ISSUES

C20	25c blue (China Clipper)	1.32	.33	.18
C21	20c grn. China Clipper)	1.60	.40	.16
C22	50c carm. (China Clipper)	3.20	.80	.32
C23	6c bl. & carm. (Eagle)	.60	.15	.03
C24	30c bl. (Trans-Atlantic)	4.25	.95	.25

1941-46 REGULAR ISSUES

C25	6c carm. (Trans. Plane)	.32	.08	.02
C26	ol. grn. (Trans. Plane)	.40	.10	.02
C27	10c viol. (Trans. Plane)	.48	.12	.02
C28	15c brn. (Trans. Plane)	.72	.18	.11
C29	20c grn. (Trans. Plane)	1.00	.25	.06
C30	30c blue (Trans. Plane)	1.40	.35	.20
C31	50c or. (Trans. Plane)	2.40	.60	.36
C32	5c carm. (Trans. Plane)	.28	.07	.01

1934-36 AIRMAIL-SPEC. DEL. ISSUES

CE1	16c bl. (Great Seal U.S.)	1.20	.30	.24
CE2	16c red & bl. (Seal U.S.)	.72	.18	.06

SPECIAL DELIVERY STAMPS

1885-95 MESSENGER RUNNING, PERF 12

E1	10c bl. (Sp. Del. Off.) 1885	20.00	3.00	2.00
E2	10c bl. (Any Office) 1888	18.00	3.25	.25
E3	10c or. (Columbian) 1893	5.00	1.25	.60
E4	10c blue (Line) 1894	37.50	8.50	.32
E5	10c bl. (D.L. Wmk.) 1895	6.00	1.30	.10

1902-17 BICYCLE & MERCURY ISSUES

E6	10c ultra (D.L. Wmk) 1902	4.60	1.05	.18
E7	10c grn. (Helmet) 1908	12.00	3.00	2.25
E8	10c ultra (S.L Wmk) 1911	9.00	2.25	.60
E9	10c ultra (S.L Wmk) P.10	20.00	5.00	.60
E10	10c ultra (Unwmk) P.10	60.00	15.00	1.50
E11	10c ultra (Unwmk) P.11	1.50	.30	.03

For Dealers Only . .

Philog Previews. Philog's weekly wholesale bulletin of new issues and arrivals, special offers and bargains, will keep you posted on the rapidly changing international stamp market. For $1.00, which you may deduct from your first $5.00 order, Philog will send you the next 26 weekly issues—and you will also receive copies of all Philog's other wholesale lists of hundreds of fast selling items you will want to add to your stock. Write today, using your business letterhead. This offer is available to dealers only.

PHILOG STAMPS
119 Madison Ave. Memphis 3, Tenn.

U. S. WANTED

Straight edges accepted at Half price.

We can use any quantity at the book prices. Will buy any quantity of U.S. stamps and pay top prices.

We pay as follows for fine stamps.

Cat. #	mint	used	Cat. #	mint	used
232...	$ .57	$ .45	239...	3.90	3.30
233...	1.00	.12	240...	7.00	5.10
234...	1.15	.17	241...	20.50	17.25
235...	1.05	.68	242...	22.25	15.00
236...	.75	.18	243...	32.50	28.50
237...	1.40	.17	244...	42.00	33.00
238...	3.75	2.25	245...	44.00	35.00

H. B. SWIFT
WAKONDA STAMP CO.
140 Nassau Street New York 7, N. Y.

German Cols.

Many scarce and elusive
SINGLES

Stocks of these stamps are rapidly drying up. All our material is in Fine condition. Immediate refund if sold out. We solicit your want list on Germany and Colonies.

GERMANY—Off. in China

*1...	.10	26...	.14	*37...	.10
*2...	.15	27...	.14	*38...	.15
*5...	1.50	*28...	.75	39...	.06
*6...	1.25	*29...	.80		
*24...	.15	*35..	16.00		

GERMANY—Off. Morocco

*1...	.18	20...	.18	*45...	.04
*7...	.15	*24...	1.10	*46...	.04
*8...	.15	*26...	1.50	*47...	.04
*9...	.18	*29...	6.00	*48...	.07
*11...	.75	*34...	.06	*49...	.12
*12...	.80	*36...	.12	*50...	.08
*13...	.75	*36...	.24	*51...	.15

GERMANY—Off. Turkey

*8...	.20	15...	.15	55...	.16
10...	.08	*31...	.24		
*13...	.12	33...	.15		

CAMEROONS

*1...	.50	*7...	.08	*22...	.08
*2...	.50	*13...	.20	*130-146	
*3...	.55	*17...	1.85	cpl	2.35
*4...	.60	*20...	.08	*147-168	
*6...	1.75	*21...	.08	cpl	2.45

CAROLINE IS.

*1...	.50	*8...	.09	*13...	.18
*2...	.95	*9...	.10	*15...	.23
*5...	4.25	*11...	.10		
*7...	.09	*12...	.14		

GERMAN E. AFRICA

*6...	.40	11...	.20	22...	.29
*7...	.30	*12...	.16	*31...	.08
*8...	.32	*16...	.50	*34...	.16
9...	.45	*17...	.80	*38...	3.75
*11...	.15	*18...	1.10	*39...	1.30

GERMAN NEW GUINEA

*2...	.50	*7...	.08	*13...	.22
*4...	1.10	*10...	.20	*18...	1.10
*5...	3.20	*11...	.18		

THE STAMP GUILD
17 Clinton St. Brooklyn 2, N.Y.

FINLAND

Cat. Nos.		Mint	Used
219, A,B	Post Office, 4-7-9m	$ .30	—
220	University 2m	.15	—
221-22	Provisionals	.25	—
223	Kallio Memoriam	.25	—
224-26	Viborg Castle	.40	—
227-32	Mannerheim	.40	—
233-38	President Ryti	.40	—
239-40	50mk and 100mk	.90	—
241-42	Printing Anniv.	.25	—
243	3½mk on 2.75mk	.08	—
244	Minna Canth.	.08	—
245	Svinhufvud	.09	—
246	Dr. Stahlberg	.08	—
247-48	Castles, 15m, 20m	.22	—
249	Sibelius	.04	—
250	8m on 5m purple	.07	—
251	Sports Festival	.07	—
252	Lighthouse 8mk	.07	—
253	Autobus 16Mk	.12	—
254-55	Borgas anniv.	.10	—
256	Ekenas Anniv.	.06	—
	Autobus 30Mk	.20	—
	Lions, 7m, 12m	.12	—
B1	Coats of Arms	.20	.24
B2-4	Red Cross, 1930	.65	—
B9-11	Red Cross, 1932	.55	—
B12-14	Red Cross, 1933	.60	.55
B15-17	Red Cross, 1934	.55	—
B18-20	Red Cross, 1935	.55	.55
B21-23	Red Cross, 1936	.55	.55
B24-26	Red Cross, 1937	—	.65
B27-30	Red Cross, 1938	—	.85
B31-33	Ski Champs, 1938	1.70	1.70
B34	Soldiers, 1938	.25	.24
B35-38	Red Cross, 1939	—	.70
B39-42	Red Cross, 1940	.50	.55
B43	Arms, 1940	.15	.15
B44-47	Red Cross, 1941	.50	—
B48	Soldiers, 1941	.15	.15
B49-53	Red Cross, 1942	.60	—
B54-57	Red Cross, 1943	.45	.45
B58-59	Natl. Welfare, 1943	.20	.20
B60-63	Red Cross, 1944	.40	.45
B64	Symbols of Peace	.10	.10
B65-68	Red Cross, 1945	.25	—
B69-73	Sports, 1945	.45	—
B74-77	Red Cross, 1946	.25	.20
B78-79	Anti-T. B. 1946	.15	—
C2	3.50Mk. Airmail	.15	—
M1	Military stamp, 1941	.95	—
M2-3	Military overprints	.15	—
M4-5	Military, 1943	.15	—
M6-7	Military, small	.15	—

KARELIA

N1-N7	Black overprints	3.25	4.25
N8-15	Green overprints	3.40	4.40
N16-21	Mannerheim ovpts	.50	.75
N22-27	Ryti overprints	.50	.75
NB1	Arms East Karelia	.30	.30

Postage extra under $2.00.

LESTER S. GLASS
1831-L GLENIFER ST.
PHILA. 41, PA.

CENTENARY EXHIBIT

(Continued from Page 10)

other stores working but isn't ready to tell all.

GRAND BANQUET IS RUSHED FOR RESERVATIONS.

Fifteen minutes after the details for the Centenary International Philatelic Exhibition banquet was announced at the meeting of the executive committee at the Collector's Club, more than 200 reservations were recorded.

The banquet takes place in the Grand Ballroom of the Hotel Astor in New York, on Friday evening, May 23rd, at 7 P. M. It will afford an appropriate setting for the presentation of the grand awards to the winning exhibitors of the Big Show at Grand Central Palace during the week of May 17th.

The Grand Ballroom, the capacity of which is 1000, is easily one of the most magnificent of New York's banquet facilities. It is peculiarly fitting to the occasion which offers a tribute to the many participants, and to Alfred F. Lichenstein who was to have presided but for his untimely death. His place will be taken by Admiral Harris. Cardinal Spellman will deliver the invocation.

Philatelists who want their place in the philatelic sun, should act at once. Tables will seat from 10 to 12 persons each. It is suggested that groups make up their own parties of 10 or 12 and to reserve an entire table. This will assure seating the groups as a unit. If group arrangements cannot be made instantly, it would be advisable to get single or double reservations in at once. These can be canceled later if seating is arranged with a group.

Price for the banquet is $7.50 per person. Reservations should be sent to Sylvester Colby, Banquet Chairman, care of Ass'n for Stamp Exhibitions, Inc., 22 East 35th Street, New York, N. Y.

"Neither Snow, Nor Rain, Nor Heat, Nor Gloom Of Night . . . . . ."

The following news item from the Post Office Weekly Bulletin of Canada should appeal to all collectors, and especially our neighbors to the north.

"And the mail went through"—Two special instances of devotion to duty in getting the mails through the March blizzard in Ontario have just come to hand.

When the roads and railways were blocked in sections of the London district, Postmaster E. R. Guenther, Dashwood, Ont., who is also Mail Contractor, sent a truck through the drifts to Centralia on March 4 where it picked up the standard mail clerks from the London-Clinton R. P. O., and then broke its way through to London, collecting the mails between Exeter and that city. On the following day the same truck carried the accumulated mails from London to the offices as far as Exeter, and to Dashwood, Zurich and Grand Bend. Mr. Guenther with his employees and equipment after working till 2 a. m., March 5, broke the road through from Dashwood to Exeter.

Patrons of the Kirkfield, Ontario, area received their mail on March 7 and 8, thanks to the grit and endurance of Mail Contractor Wakefield Bailey. When the mail was prepared on Friday afternoon, March 7, Mr. Bailey started out on his route driving his car as far as possible then walking the rest of a 10 mile stretch. The next day as all roads on R. R. No. 2 were blocked, he donned snowshoes, and hauled the mails on a toboggan covering 20 miles between 10 a. m. and 8:30 p. m. and serving most of the residents.

If you are interested in
—UNITED STATES—
BRITISH NORTH AMERICA
You cannot afford to be without our Price List of this group.
FREE on receipt of stamp.
STANLEY GIBBONS, INC.
38L Park Row New York City

U. S. MILITARY AIRPOST ENVELOPES
(5c on 6c) revalued (6c on 2c)

UCM1 U93 6c on 2c carmine, white	.20
same cancelled APO 94	.25
same canc. APO 94 VE Day 5/8/45	.50
same canc. APO 94 VJ Day 9/2/45	.50
UCM2 U95 surcharged on U525 6c on 2c Bicentennial (scarce)	3.00
1946 Revalued 5c on 6c white	.20
same canc. with APO postmark	.25

PARADISE STAMP CO.
P. O. Box 506 Washington 4, D. C

ADEN

1-8 Native Boat ★$3— 8, 8 annas ⊙	.75
9 Native Bt. 1 Rp ⊙1.50 10, 2 Rp ⊙	3.00
13/15 Coronations cpl. used	.50
16 Current ½ anna ★⊙	.05
17 3/4 as ⊙	.10
18 Current 1 anna ★⊙	.05
20 2 as. ★ .08 ⊙	.06
21 Current 2½ as ★ .10 ⊙	.08
22 3as ★ .12 ⊙	.10
23 Current 8 as ★ .30 ⊙	.15
23A, 14 as. ★ .60 ⊙	.45
24 1 Rupee ★ .60 ⊙	.40
25 2 Rupees ★ 1.20 ⊙	1.00
26 5 Rupees ★ 2.75 ⊙	2.50
27 10 Rupees ★ 5.50 ⊙	5.50
Peace 2 values, used	.20
Kathiri, 1-9 mint (9)	1.35
Kathiri, Peace ovpts. cpl. mint	.15
Qua'iti, 1-10 mint (10)	2.50
Quaiti, 2 Rupees No. 10, mint	1.20
Quaiti, Peace ovpts cpl. mint	.15

20 Cent. Brit. Cols. wantlists filled.
A. E. LEWANDOWSKI
825 W. 180 St., New York 33, APS 14767

BRITISH COLONIES
Our stock of MINT and USED issues from Aden to Zululand is one of the most complete in the country.
Your want lists for sets and singles will be filled promptly. Price list free.
JOSEPH F. NEGREEN
108-56L, 67 Dr., Forest Hills, N. Y.

U. S. APPROVALS
While I attend mostly to want lists—I now have a number of mounted approvals, ready to send to responsible applicants.
HOMER W. DAVIS
19 Harrison, Melrose Highlds. 76, Mass.

U. S. FULL MINT SHEETS AT RECORD LOW PRICES!

907 U.N.	$2.15	943 Smithsn.	$1.65
928 San Fran.	2.65	944 Kearny	1.65
929 Iwo Jima	1.65	945 Edison	2.25
930 1c F.D.R.	.65	946 Pulitzer	1.65
932 3c F.D.R.	1.65	C22 50c Air	26.50
933 5c F.D.R.	2.65	C25 6c Air	3.25
934 Army	1.65	C26 8c Air	4.25
935 Navy	1.65	C27 10c Air	5.25
936 Coast Gd.	1.65	C28 15c Air	8.00
937 Al Smith	3.15	C29 20c Air	10.50
938 Texas	1.65	C30 30c Air	16.00
939 Marine	1.65	C31 50c Air	26.00
940 Emblem	3.15	C32 5c Air	2.65
941 Tenn.	1.65	C33 New Air	5.25
942 Iowa	1.65	CE2 16c Spec.	9.00

These prices effective for limited time only. Order now before they go up. Postage 20c under $6.00. Free price list.
National Stamp Agency
3274 P St., N. W. Washington 7, D. C.

$2.00 U. S. $5.00 INVESTMENT SPECIAL

	Per 10	Per 100
#833 Harding	3.50	32.00
#834 Coolidge	3.25	30.00

All Select Lightly Cancelled. Returnable for cash refund if not satisfactory.
THE CRAFTSMAN CO.
P. O. Box 147, New Hyde Park, N. Y.

INTERESTING NEW AND RECENT ARRIVALS MINT

Austria	Landscapes complete (34)	$ .98
Austria	Grillparzer Commem. (1)	.05
Brazil	Academy of Letters (1)	.04
Bolivia	New Provis. overprint (1)	.06
Canada	Bell Comm. (Attract.) (1)	.05
Czecho	Dr. Benes (4)	.36
Ecuador	Jesus Commemoratives (8)	1.30
Finland	Ekenas (1)	.05
Finland	Borga (2)	.08
France	Louvois Semi-postal (1)	.08
France	Post. 5fr. red Liberty (1)	.05
Germany	Agriculture Pictorials (3)	17
Hungary	Beautiful New Airs (8)	1.69
Italy	Philatelic Exh. in Venice (3)	.32
Morocco	#149-175 (colorful) (Cat. $9.38) (37)	2.75
Nicaragua	Managua Post. (sqs.) (5)	.32
Poland	Zegadlowitz Commem (1)	.32
Portugal	Gorgeous sht Costumes (1)	1.00
Romania	Peace Issue (Flags & Dove) (4)	.30
Romania	Democratic Women (5)	.33
Russia	Badge of Stalin (used 6c) (1)	.11

Satisfaction guaranteed or money refunded.
PIONEER STAMP CO.
205 East 10th St. New York 3, N. Y.

THESE BELONG IN YOUR COLLECTION
USED U. S. SETS

C1-C3	First Airmail Issue	$6.75
J77-J86	Postage Dues ½c-$5	.16
JQ1-JQ5	Parcel Post Postage Dues	1.50
320	2c Carmine Imperforate	1.50
537	Victory Issue 1919	.40
704-715	Washington Bicentennial ½c-10c	.20
740-749	National Parks 1c-10c	.40
785-794	Army and Navy Series 1936	.20
835-838	1938 Comm.: Ratification, Swede, N.W. and Iowa	.06
852-858	1939 Commemoratives	.06
859-893	Famous Americans	2.15
921-923	Railroad, Steamship, Telegraph	.05
929, 934-36, 939	Armed Series	.05
930-933	Roosevelt 1c-5c	.07

NONIE GREEN
709 N. MADISON
SAN ANGELO, TEXAS

Whoever attended the final Roosevelt sale or has a catalog of this sale will recall the cover on the left. President Roosevelt received several like this, all from the same writer and all addressed in rather flowery language.

And now glance at the cover on the right!

The mathematically inclined might ponder on this strange thing called chance or fate, and figure out the probabilities of two such covers ever getting together again. Actual covers will be on display at my booth at the Centenary Exhibition in New York this May.

THE TITLE PAGES

It was not chance or fate that has introduced these to Philately, but a rather premeditated calculation, that the worlds greatest illuminator and miniature artist, Arthur Szyk, would feel perfectly at home with the two factors that make up any postage stamp: Its symbolism, its precise jewelled beauty.

With art and skill, such as is only the gift of the gods, and above all warm sympathy, Arthur Szyk has set himself the task of creating on a single page the concept of a nation. Each page can be used in two ways, either as a frontispiece or Title Page in the album of ones favorite country, or else as a wall decoration. Already available are Title Pages for 3 countries; U. S. A., Canada and Poland.

I've already featured hundreds of comments on the U. S. A. Title Page. On hand I have over 5000. The average of opinion seems to be about this paragraph, received from Mr. Edwin T. Wolf of Ocean City, N. J.

"It would be too difficult for the ordinary person to properly evaluate the striking beauty of the United States page. The collector of United States stamps will be remiss in his duy and denying himself great enjoyment if he fails to get a copy."

GET THESE PAGES ON APPROVAL.
Here are the particulars:

The U. S. A. Page is available separately at $1.10 prepaid. Or it can be sent on approval. If satisfactory the buyer then remits a total of $1.50. This covers cost of page, registered first class mail, postage 30c and a special folder (well worth 50c to $1.00) for the balance. Good Canada booklet panes are used for postage.

The Pages for Canada and Poland cost $2.10 each prepaid or on approval at $2.50 each. Sent as above.

All 3 pages on approval in one package at $6.00. There is a saving on the postage.

THE BEST AND CHEAPEST METHOD OF ACQUIRING THESE PAGES IS TO BECOME A CHARTER SUBSCRIBER. There will be 11 pages in the first set and Charter Subscribers pay only $12.10 for the entire set. Those who pay $12.10 in advance secure one page autographed by Mr. Szyk. Otherwise a $5.00 bill is enough to sign one up as a Charter Subscriber. The first 3 pages as above will be sent by return. Then will follow as issued pages for AIRMAILS, GREAT BRITAIN, RUSSIA, FRANCE, MEXICO, CHINA, NORWAY and NEWFOUNDLAND.

Charter Subscribers can purchase additional copies of any page desired at only $1.10 each instead of $2.10 the regular price.

Remittances: any way desired but always add 18c to checks to cover cost of cashing such.

ST PIERRE; FREE FRENCH

I am extremely interested in purchasing copies of #233, 247 and 248. Am also in the market to purchase anything else in either the Free French issues or pre-war issues of St. Pierre. Offers giving particulars and prices asked, welcome.

K. BILESKI Station B Winnipeg, Canada

APRIL 29th, 1947 MAIL AUCTION APRIL 29th, 1947

With a record of 25 successful floor auctions behind us we are for this once holding a strictly mail sale. Usual auction terms apply. Please note that wholesale lots are not returnable. DEFINITIONS: Very Fine; centered and lightly cancelled if used, Fine; perfs are clear of Design altho stamp maybe off center. Very Good; perfs may touch or cut in and cancellation may be a bit heavy. All stamps with defects have been so described, ★ means unused, ⊙used, ⊞ blocks, ⊠ cover, etc. Scotts 1947 cats. have been used to describe and price

UNITED STATES ON & OFF COVER

1⊙ 1851, 1c Type 2, light cork canc, fair margins VG ....(31) 12.00
2⊙ 1c Type 4, stamped canc. cut close left VG......(32D) 8.00
3⊠ 3c tied to folded cov. by Phila Town canc. VG........(33) .45
4⊠ 3c tied by blue Boston & Maine RR. Canc. F....(33) 7.50
5⊙ 1c blue, cent to L, blk town canc. VG ....(42F) 1.75
6★ 1c bl NG pfs in at L VG(42F) 2.50
7⊙ 1861 5c type 2, very lt. canc., pfs touch L & B F....(48) 40.00
8⊠ 1857 10c grn, strip 3 on cov. with 3c embossed, tied by black town, foreign markings VG..............(49A) 35.00
9⊙ 1857 10c grn., very lt. canc. cent. to top, one perf pulled at left VG ....(49A) 10.00
10⊙ 10c Lt. town canc., perfs touch L. VG ....(49B) 9.00
11⊙ 10c grn, pfs clear of design, lt. canc. VG ....(50) 3.50
12⊠ 5 average covers all with 1 & 3c, tied VG......(63, 65) 15.00
13⊙ 1c cent to R, lt. canc VG(63) 1.50
13A⊠ 3c on Patriotic cover blue canc. VG. ....(65) 2.00
14⊠ 3c on Patriotic cov. "Thoughts of Home". tied VG....(65) 2.00
15⊠ Patriotic cover, no stamp, "PAID" VG .... ——
16⊠ Tied to pat. cov. "The War for the Union" VG....(65) 2.00
17⊠ 2 covs. back flaps edged in Red & Blue VG........(65) 4.00
18⊙ 1861 10c, centered, lt. cork canc. VG. ....(68) 1.50
19⊙ 12c Very light canc. cent. slightly to Right F......(69) 5.00
20⊙ 24c very lt. can. cent. F(70) 12.00
21⊙ 30c, very light canc. perfs are in at left VG......(71) 9.00
22⊙ 30c, heavy cork canc. Fancy feather design G ......(71) 9.00
23★ 1863 2c blk. cent. NG. VG(73) 5.00
24⊙ 5c red brown, lt. canc. perfs in at Top VG....(75) 17.50
25⊙ 5c brn., lt. canc. cent. to R, but perfs clear G....(76) 5.00
26⊠ 5c, tied to folded blue cov. by blk town VG........(76) 7.50
27⊙ 1863 24c, perfs touch T & R, lt. red grid canc. corner perf missing G ....(78) 8.00
28⊙ 1867 1c, 11 x 13 Grill, rather heavy grid canc. ......(86) 20.00
29⊙ 2c Blk. SE left, 3c, perfs in B. Both grilled VG(88, 93) 5.00
30⊙ 12c Black, perfs far in at left, lt. cork canc. G (90) 10.00
31★⊙ 2c Black, #93 uncanc. No gum #93D lt. cork canc. G 11.50
32⊠ 3c perf. on yellow patriotic cover, pen canc. G......(94) ——
33⊙ 5c Brown, F grill, cross roads canc. perfs in at B, G (95) 35.00
34⊙ 12c Black, cork Killer, perf in L & B, G ....(97) 6.00
35★ 1869 1c buff, unc. NG VG(112) 10.00
36⊙ 1c, cross roads canc., perfs far in at R. G ......(112) 6.75
37⊙ 6c, perfs far in at left, lt. cork canc. G......(115) 7.50
38⊙ 10c, concent. Circle canc. rather heavy G ......(116) 8.50
39⊙ 12c, very ltly canc. perfs in at left G ....(117) 8.00
40⊙ 30c, Cent. very slty to T, very lt. canc. VF......(121) 27.50
41⊙ 1870 1, 2, 3c grilled G (134,5,6) 5.90
42⊠ 6c Grilled tied to cov. by blk Portland, Me. canc. Addressed to Nova Scotia F....(137) 20.00
43⊙ 7c, Heavy blk cork killer, cent to B. Fair......(138) 17.50
44★ 30c, Black, original gum, full black pfs in LVG(143A).. 225.00
45⊙ 1, 2, 3, 7, 10, 12c, All average used copies VG....145 /151) 16.95
46⊠ 1c Tied to cov. blk cork VG .70
47★ 2c brown, "Medicated paper" OG, cent to R VG....(146) ——
48⊙ 12c, perfs in at right, fairly lt. canc. VG.........(151) 3.00
49⊙ 15c, light concentric circle canc. perfs clear VG..(152) 6.00
50⊙ 15c, faded color, cent to Top grid canc. Fair.......(152) 6.00
51⊙ 24c, perfs in at top, cork canc. Fair ....(153) 10.00
52⊙ 24c, heavy canc. perfs are in at left. G ....(153) 10.00
53⊙ 30c, full black, perfs touch top, VG ....(154) 12.50
54⊙ 90c carmine, perfs just touch top, very lt. canc. F (155) 13.50
55⊙ 1873 1, 2, 3, 7c 1c is used, bal. uncanc. N.G. VG (156-8,160) 7.17
56⊠ 6c and 30c on legal size yellow cover, tied. VG ..(159, 165) 32.00
57⊙ 10, 12 and 15c. average copies VG ....(161-3) 11.25
58⊙ 30c, centered, cork canc. fairly light. F ....(165) 3.50
59⊙ 30c supplementary mail canc type F. faded G (165).... 5.00
60⊙ Pr, star can. ea.stp. VG(186) 4.00
61⊙ 1879 10c both types and 30c av used copies VG (187,8,190) 4.35
62⊙ 15c, numeral 6 canc. rather heavy, perfs clear G..(189) 2.00
63⊙ 30c, centered ever so little to top. F ....(190) 2.50
64⊙ 90c carm., almost centered, lightly canc. VF......(191) 15.00
65★ 1882 5c OG pf touch R VG(205) 5.00
66⊠ 2c on cover canc. Chimplin, Minn. in purple, Bkstpd Sauk Center and Anoka. F (210) ——
67★ 1887 3c Ver., OG, cen. VF(213 2.50
68★ 1888 4c carmine, OG. F (215) 3.00
69★ 30c, orange brn., centered to B & R but perfs are clear of design. OG, F ....(217) 9.00
70⊙ 30c purple, reperfed at left, fine appearance ......(218) 15.00
71★ 1890 2, 3, 4, 5c all OG. F (219D, 221, 222, 223) 11.50
72⊠ 2c, star canc on stamp, Merrfield, Dakota canc. year date, 1890, back stpd Sauk Centre, Dakota, Fine Territorial canc. after Dakota became state ——
73★ 6c, 2 cop., 2 shad. OG F(224) 6.00
74★ 10c 15c, OG, both slty. off center but perfs are clear of design F ......(226, 227) 12.00
75⊙ 1893 1 to 15c Columbians, average. VG ......(230-238) 9.35
76⊙ 30c Colum., thin Fair (239) 7.00
77★ 1894 2, 4, 5, 8c. All OG and average cent. VG..(251 etc) 13.50
78★ 50c OG, Cent. VF ..(260) 12.00
79⊠ 50c on cover to Switzerland, stp has 2 closed tears (260) 15.00
80★ $2 blue, OG, SE top, sheet marg. attached at rt. (262) 75.00
81⊙ 1-50c inclusive. average used set VG ......(264-75) 5.00
82★ 1895 15c OG cent. VF (274) 7.50
83★ 1898 4, 5, 6c All OG. VF(280-2) 6.25
84★ 10c both types, #282C OG, #283, No gum, F 16.00
85⊙ 1 to 10c Omaha, average used copies VG ..(285-290) 9.48
86★ 4c Omaha, OG, oxidized spot. VG ....(287) 4.00
87★ 5 and 10c Omaha, OG, centered VF ......(288, 290) 10.50
88★ 50c Omaha, OG. Centered to B, some gum missing F (291) 37.50
89★ 1901 10c Pan Amer., OG, sheet margin at top VF ....(299) 7.50
90★ 1902 10c No gum and 13c OG. both centered F......(307-8) 4.00
91⊙ $1, precanc. Phila. F (311) 5.00
92★ 1904 3c La. P. cent OG VF(325) 5.00
93⊙ 1907 1 to 5c Jamestown, aver. used set G ....(328-30) 4.05
94★ 1908 5, 6, 8c all OG and cent. VF ....(335-7) 5.25
95⊙ 13c Lt. canc. centered little to Bottom F ....(339) 2.00
96★ 15c OG, ctrd. VF ......(340) 3.00
97⊙ 50c thin, lt. canc. ....(341) 2.00
98★ 3 and 5c imperf singles OG, VF ....(345, 347) 5.00
99★ Coil singles, 2, 5, 5c. OG VG ....(349, 351, 355) 15.00
100★⊞ 1909 2c Lincoln, blk of ea. 2mm & 3mm spacing, OG, last is badly off center ......(367) 4.50
101★ The 3, 1909 commems, impf. sgls, OG VF (368, 371, 373) 11.25
102★ Lincoln, bluish paper, OG SE at right. F ......(369) 15.00
103⊠ Alaska Yuk., canc. Boston, 1st day of sale, Oct. 12, 1909. very rare. VF ....(370)
104⊙ Off center. Hudson, but the big double transfer var. above "1609" & in Left numeral "2" F ....(372) 10.00
105★⊞ 1910 3c blk 4 never hinged, pl. # at right, VF....(376) 4.50
106★⊞ 5c blk 4, pl. # at top, OG never hinged VG ....(378) 4.50
107★ 8c, centered to left but design untouched F ..(380) 6.00
108★ 15c, pfs in at R, OG VG(382) 6.50
109★ 1911 imperfs and coil sgls. all OG(383, 384, 386, 394, 396) 6.40
110★ 1c coil sgl., OG, VF (385) 1.50
111⊙ 1c coil line pair, lt. canc. centered to T .VG ..(387) 11.00
112★ 3c coil sgl., centered to Top, OG, VG ....(393) 1.50
113★⊞ 1912 1 and 2c Pan. Pac. blks 4 off center OG, VF (397-398) 6.00
114⊙ 5 and 10c Pan. Pacific, used. F. ....(399-400) 2.50
115⊙ 1915 5c pan. Pac., perf 10, Fine ....(403) 1.50
116⊙ 10c Pan. Pacific, lt. canc. centered VF ....(404) 6.00
117★⊞ 1914 7c blk 4, perfs touch top, pl.# at left VG......(407) 22.50
118★ 1912 24 stamps in coil strips, OG VF..............(409E) 4.80
119★ 2c coil single, 8, 10, 15c SE OG, VG ....(413, 4, 6, 8).. 8.00
120⊙ 9, 20, 50, 50c average used copies (416, 419, 421, 422) 7.35
121⊙⊞ 50c used blk, rather heavy canc. and small perf split at top ....(422) 20.00
122★⊞ 1914 3c centered OG blk 4 with pl. # at left VF ..(426) 5.00
123★⊞ 3c blk 4, OG, centered little to right. F ....(426) 5.00
124★⊞ 5c blk 4, OG, pl. # at Rt., centered to right F (428) 7.50
125★⊞ 7c blk 4 with pl.# at T, OG, pfs in at Left VG ....(430) 17.50
126⊙ 12c and 15c, lightly canc. centered. VF ....(435, 440) 2.50
127★ 3c coil sgl., OG, ctrd VF(456) 10.00
128⊙⊞ 1915 $1, used blk 4, perfs touch Bottom, lt. canc. VG (460) 16.00
129⊙⊞ 1916 3c perf 10, no wmk, pfs touch T, lt. canc. F (464) 20.00
130★ 4c, cent. to left but perfs are clear of design F ....(465) 2.00
131⊙⊞ 4c, used blk 4, lt. canc. and centered VF ....(465) 4.00
132⊙⊞ 8c, used blk ctrd to R F(470) 7.00
133⊙ 9c, 20c crease, 50c and $1 VG ....(471, 476-478) 11.25
134⊙⊞ 1917 $2 blue, used blk, ctrd, heavy brush canc. SCARCE VG ....(479) 15.00
135⊙ $2 blue, cent, sltly to B, fairly lt. canc. VG......(479) 3.50
136★ 1 to 10c coils cpl. incl. 2 types 2c OG VF (486-497) 1.98
137★ same in OG pairs ..(486-97) 3.96
138★ same in OG strips of four ....(486-97) 7.92
139⊙ 2c coil sgl, type 3, rare stamp F ....(491A) 8.00
140★ 9 diff. OG booklet panes, (406, 424-5, 462-3, 498-9,-552, 554) F 8.55
141★⊞ 2c, OG blk 6, pl.# at B, cent. to L., type 1A. F..(499D) 20.00
142★⊞ 3c blks 4, both types, F OG ....(501, 501A) 5.00
143⊙ 9c huge margins at top and Bottom and the fact that it is skinned makes it probable that it is an unlisted impf. horiz. variety. ..(509 var.) ——
144★⊞ 11c, OG unhinged block of 9. F.............. (511) 3.75
145★⊞ 3c offset, two types, both in pl.# blks 6, OG VF (529, 529A) 2.25
146⊙⊞ 1919 536, usd blk, scarce F(536) 7.00
147⊙ 3c Victory, horiz perfs run thru cent. stamp which were therefore cut apart at marg. with scissors vert pr(537 var) ——
148★ 3c compound 11 x 10 perf. OG, VF ....(541) 4.00
149★ 1921 perf 11, from coil waste. SCARCE OG, F.......(545) 11.00
150★ Another as above, centered to B. OG, VG ......(545) 11.00
151★ 2c, OG, pfs in L.&B. VG(546) 5.00
152★ 2c, perfs do not touch design, OG, F ....(546) 5.00
153⊙ 2c, used copy, Scarce. perfs in at left VG ....(546) 5.00
154★ 1920 $2 Car. & blk OG VF(547) 10.00
155★⊞ 1 and 2c Pilgrims, OG blks 4 with pl.#s G......(548-9) 4.75
156★⊞ 1922 5c, OG blk 4, NH, F (557) 5.00
157★⊞ 1c Imperf. Shermack type 3 OG pair, precancelled Chicago. SCARCE. ....(575) ——
158⊙ 1, 1½ and 2c, Shermack type 3, very scarce used, not precancelled. ......(575-577) 4.80
159★ 1 & 1½c no gum, uncanc. Sherm'k type 3, sgls.(575,576) 9.50
160⊙⊞ 1½c impf. blks both flat and rotary F ....(576, 631) 3.75
161⊙ 1924 Walloon set, F ..(614-6) 3.30
162⊙ 1925 Lexington set F (617-9) 2.10
163⊙ Norse set, fine ......(620-1) 2.60
164★⊞ NH pl.# blks 6. VG(649-50) 6.00
165★⊞ 5c Kansas, OG blk of four. off center VG ....(663) 4.25
166★⊞ 6c Kansas, OG blk 4, off center VG ....(664) 8.75
167⊙ 9c Nebr. vert pair with purple Maltese cross canc. F (678) 6.00
168★⊞ 1933 2c Olympic OG blk 25 showing double transfer and snowball variety. F....(716) 3.24
169★⊞ 1934 National Parks cpl. in OG blks 4 VF ......(740-749) 7.75
170★⊞ 1935 3c Newburgh Far., cen. line gutter blk 4, and 4 arrow blks, cpl. F ....(752) 7.00
171★⊞ 3c Newburgh, crossed gutter blk, 4 arrows and 4 pl.#, cpl. positions. VF ....(752) 10.00
172★⊞ 3c Newburgh Farley, cross gutter blk 4. VF......(752) 4.00
173★⊞ 1923 2c Harding imperf, OG, horiz. line. VF ......(612) 7.50
174★⊞ 2c Harding, OG blk 4, pl.# at Bottom. VF ....(612) 7.50
175★⊞ 1938 $1, OG blk 4, arrow and 2 pl.#s, Top, VF ......(832) 10.00
176★⊞ another as above, different numbers VF ....(832) 10.00
177★⊞ and another, with different plate numbers VF ....(832) 10.00
178★⊞ $2, OG blk 4, top arrow and 2 plate numbers VF (833) 18.00
179⊙⊞ $5, used blk, top arrow and 2 plate numbers VF (834) ——
180⊙⊞ $5, used blk. VF......(834) 5.00
181★ 1940 Pam. Americans, 35 var. cpl. OG VF ....(859-83) 10.90
182★⊞ 1923 8c air mail, VF OG blk 4 NH showing double transfer in numeral "8" ....(C4) 22.50
183★⊞ 8c blk 15, 5 x 3, pl.# F (C4) 27.50
184⊙ 2nd Iss. cpl. used, F (C4-6) 8.50
185★ 2nd Issue OG cpl. set precanc Sterling, Ill. VF (C4-6) 8.50
186★⊞ 1933 50c Chicago Zepp, OG blk 4. F ....(C18) 55.00
187★ 50c Zepp, OG F ......(C18) 12.50
188⊠ Post card carried on round world flight, franked with 3c and 50c reg. iss. bears proper cachets and backstamps. F ——
189★⊞ 42 varieties Officials, used and unused F 48.25
190★⊞ 15c War, Hard paper, blk 4 OG, NH, pfs tch B VG(O90) 2.50
191★⊞ 24c War, hard paper, pfs tch top, OG blk 4 VG..(O91) 4.00
192★⊞ 30c War, hard paper, OG blk 4, VF ....(O92) 6.00
193⊙ 3c Agriculture, black target canc. VF ....(O95) 6.00
194⊙ 1c Interior, soft paper, perfs in top, VG ....(O96) 9.00
195★⊞ 1, 3, 6c War, OG blk 4 of ea Off cent VG(O114, 116, 117) 4.75
196★⊞ 2c War, soft paper, blk 4, no gum. VG ....(O115) 3.50
197★⊞ 10c War, OG blk 4, NH. pfs touch right ....(O118) 6.00
198★⊠ Columbian Entire envelopes cpl. set. VF ....(U348-351) 1.67
199★⊠ 12 Entire wrappers. F (W433) 1.20
200⊙ 76 Varieties 19th cent. reven. all are perforated issues, no part pf or impf. VG...... 21.99
201★⊞ 5 blks of each. Occup. issue ....(1N10, 1N14) ——
202⊠ Boyds City Express tied to cover. F ....(20L10) 15.00

CONFEDERATE STATES COVERS

203⊠ #200, A pair tied to small cover, stamps are cut unevenly at top but not damaged, blk town canc. 20.00
204⊠ #205, pair tied to cover, Front only. Fine 2.00

UNITED STATES COVERS, WHOLESALE LOTS

All used time of use

205⊠ 25 World War 1 covs. on YMCA & KC envelopes VG ——
206⊠ 20 2c Columbians on cov. VG 7.50
207⊠ 10, 10c 1890 on covs. VG(226) 2.50
208⊠ 10 covs. with 8c usd VG(225) 10.00
209⊠ 10 2c Omah on covs. VG(286) 5.00
210⊠ 10 2c Pan Am. covs. VG(295) 4.00
211⊠ 10 8c, 1902 covers. VG (306) 5.00
212⊠ 5 2c Hud. Ful. covs, VG (372) 3.25
213⊠ 6 6c 1910 covers. VG (379) 6.00
214⊠ 100 covers all with 1, 2, 3c Bank Note Issues VG...... ——
215⊠ 250 covers, old and recent all with RMS cancels.......... ——
216 Not on cover, 25 used blks Between 285 & 690 all with colored cancellations 5.42
217⊠ 15 unused Civil War Patriotic envelopes .... ——

FULL UNUSED SHEETS, Catalogued as singles. Average agency condition. Not returnable

218 Sht of 50, 3c Mothers Day Rot Pr. 4.00
219 Full sheet 50, 3c San Diego (773) 4.00
220 Full sheet 50, 3c San Diego (773) 4.00
221 Full sheet 50, 3c Michigan★ (775) 4.00
222 another full sht of 3c Mich. (775) 4.00
223 Full sheet 50, 3c Texas ....(776) 4.00
224 Another full sheet of Texas..(776) 4.00
225 Full sheet 50, 3c Rhode Is.(777) 4.00
226 Full sheet 50, 3c Arkansas ..(782) 4.00
227 Full sheet 50, 3c Oregon★..(783) 5.00
228 Full sheet of 3c Oregon. ..(783) 5.00
229 Full sheet 48, 3c Swedes and Finns (Delaware) ....(836) 9.60

UNITED STATES, WHOLESALE LOTS.

All lots are free of defective or straight edged stamps unless so mentioned. All stamps are in average salable condition and lots may not be returned for any reason. Please bid accordingly.

230 10 copies 4c Green. used..(211) 6.00
231 10 copies 5c indigo used ....(216) 6.00
232 100 copies 2c Pan Am. used (295) 4.00
233 85 copies 4c 1902 issue used (303) 4.25
234 100 copies, 2c Louisiana, usd (324) 10.00
235 100 copies 2c Jamestown, usd(329) 25.00
236 250 copies 4c 1910 iss. usd.(377) 10.00
237 100 copies 1c Pan Pac. used (397) 4.00
238 12 copies 1c Pan Pac. unused Never hinged, average....(397) 6.60
239 100 copies 2c Pan Pac. used (398) 3.00
240 Four Pl.# blks #405, two Pl.# blks of 4 #406 all off cent OG NH 6.05
241 52 unused OG copies of 2c 1910, some blks, fair to fine ....(406) 7.80
242 25 used copies 8c ....(414) 7.00
243 Four Pl.# blks 4, OG, NH. (424) 6.00
244 60 unused copies 2c, NH, OG (425) 6.00
245 40 used copies 6c 1914 issue, some heavily cancelled ....(429) 8.00
246 30 copies 8c 1914 issue. used (431) 9.00
247 100 used copies 1c perf 10, no watermark ....(462) 12.00
248 100 used copies, 2c perf 10, unwatermarked. ....(463) 4.00
249 5 OG blks 4 all with Pl#s NH(463) 6.25
250 30 OG unused copies of the 2c. never hinged, G-F ....(463) 7.80
251 15 used copies of the 4c perf 10, unwatermarked ....(465) 3.75
252 10 used copies of the 8c perf 10, no watermark ....(470) 10.00
253 25 usd cop. of the 10c no wmk(470) 6.25
254 25 OG pairs, 2c coil unused (487) 3.00
255 30 unused OG copies of the 2c coil, type 2 ....(487A) 7.50
256 100 used pairs, coils ......(490) 6.00
257 100 used pairs, 2c coil. VG-F (491) 5.00
258 100 used copies, 3c coil ....(493) 4.00
259 50 used sgls of the 4c coil..(495) 12.50
260 5 unused OG pl.# blks of 6..(498) 3.75
261 5 unused OG blks of 6, all with plate numbers ....(499) 3.25
262 4 unused OG blks of 4, all with plate numbers ....(501) 8.00
263 25 used blks of 4 of the 5c..(504) 3.75
264 19 used blks of the 10c ......(510) 1.90
265 60 used copies of the 15c....(514) 9.00
266 40 used copies of 1c offset (525) 2.40
267 36 used blks of the 2c offset, unpicked for types. ......(526) 22.60
268 150 used copies of the 2c offset, look for types ....(526) 15.00
269 Ten unused OG blocks of four, all have plate nos. ....(529) 4.50
270 Ten unused blocks of the type 3, all with plate nos. ....(529A) 7.50
271 3 mint OG never hinged off cent. blocks 3c Victory..........(537) 13.50
272 100 used copies 1c pf 10 x 11.(543) 15.00
273 24 used blks of the 1c pf 10 (544) 2.40
274 200 used copies of the 1c Rotary Press perf 10..............(544) 6.00
275 100 used copies of the 4c flat plate 1922 ....(556) 5.00
276 10 unused copies of the 5c flat plate, all off center ......(557) 10.00
277 100 copies of the 6c flat pl. (558) 8.00
278 75 usd copies of the 7c fl. pl.(559) 6.00
279 100 used copies of 8c fl. pl. (560) 6.00
280 20 unused OG copies of the 1c perf 10, some blocks......(581) 10.00
281 12 unused OG and off center copies of the 3c perf 10 ....(584) 18.00
282 25 unused OG prs of 1c coil (597) 1.00
283 86 used pairs of 1c coil....(597) 3.44
284 200 copies of the 1½c coil ..(598) 6.00
285 25 unused OG prs of 2c coil.(599) 2.50
286 100 used pairs of the 2c coil (599) 4.00
287 30 used copies of 1c Walloon (614) 9.00
288 20 used copies of 2c Walloon (615) 5.00
289 18 unused copies of 2c Wall. (615) 10.80
290 5 used copies 5c Norse Am.(621) 10.00
291 33 unused OG copies of the 5c Ericsson, all SE ....(628) 33.00
292 20 used copies 5c Ericsson..(628) 10.00
293 20 used copies 5c Ericsson, F (628) 10.00
294 50 used copies 2c Wh. Plains (629) 10.00
295 50 Fine unused OG blocks of the 1 & 2c Bicentennial ......(704) 7.50
296 used, 500 copies of #705, 250 copies of #706, 400 of #708 .... 23.00
297 100 used copies 9c Bicent...(714) 4.00
298 300 #718, 400 #728, 700 #729, 100 #732, all used 30.00
299 60 prs & 200 sgls, 3c coil usd (721) 6.40
300 150 used copies of 6c coil (723) 4.50
301 100 usd copies William Penn (724) 4.00
302 400 used copies NRA ......(732) 8.00
303 25 unused OG blks of the 3c NRA, VG-VF ....(732) 10.00
304 30 unused copies 3c Byrd, some blocks, OG. ....(733) 5.25
305 50 unused OG copies of the 3c Byrd, all sgls, F to VF....(733) 7.50
306 25 unused OG blocks of the 3c Byrd. F to VF ....(733) 18.75
307 100 unused copies, OG of the 3c Maryland ....(736) 8.00
308 25 unused OG blks 4, 3c Md. (736) 8.75
309 25 unused OG blocks of the 3c Maryland, F to VF........(736) 8.75
310 Another lot as above, 25 OG blocks, F to VF............(736) 8.75
311 200 used copies 3c Mothers Day, Rotary Press ....(737) 6.00
312 25 fine unused OG blks 4, 3c Mothers flat ....(738) 11.25
313 200 unused, mostly in blocks, 3c Newburgh Farley ......(752) 16.00
314 100 unused copies, 3c Newburgh Farley ....(752) 8.00
315 25 unused OG blks 4 3c Conn. (772) 8.75
316 35 unusd copies OG 3c Conn. (772) 2.80
317 20 unusd OG blks 4 3c Con n(772) 7.00
318 25 F unused OG blks B. Dam(774) 8.75
319 15 unused OG plate number blks., 3c Michigan ....(775) 5.15
320 25 F unused OG blks 3c Mich(775) 5.15
321 50 unusd OG copies 3c Mich★(775) 4.00
322 20 unused OG blks 3c Texas (776) 7.00
323 25 unused OG blks, 3c Texas (776) 8.75
324 14 unused OG plate numbers blks, Rhode Island ....(777) 4.55
325 30 unused OG blks 1c Army. (785) 6.00
326 30 unused OG blks, 1c Navy(790) 2.25
327 15 unused O.G. blks 2c Navy (791) 2.25
328 20 unused 10c SPA sheets (797) 5.00
329 10 unused 10c SPA sheets (797) 2.50
330 25 unused blks, 3c Constit.(798) 11.25
331 used Presidentials, 200 4c, 200 4½c, 100 7c, 250 8c, 100 9c, 100 11c, 165 25c, 100 30c, ... 37.00
332 50 copies used, 24c Presidential, VG to Fine ....(828) 7.50
333 50 av. to Fine used 24c Pres. (828) 7.50
334 50 as above ....(828) 7.50
335 75 copies used $1 Presid...(832) 6.00
336 25 very fine lightly canc. pl.# blk 6 of the Swedes and Finns..(836) 10.00
337 100 used copies of th 3c Swedes and Finns. ....(836) 4.00
338 100 used copies as above ....(836) 4.00
339 100 used copies small N.W. (837) 4.00
340 Presidential coils; 1c 38 line pairs, 178 pairs, 178 pairs 2c 22 line pairs, 186 pairs, 3c 52 line pairs, 114 pairs........ 25.90
341 6c Presidential coil, 36 pairs, 106 singles, used 5.34
342 25 Fine OG unused blks Frisco Fair ....(852) 8.75
343 23 VF used blks all with plate number. Frisco ....(852) 5.75
344 25 VF used blocks, all with plate number, Printing ....(857) 7.50
345 100 used copies 5c Authors (862) 6.00
346 50 used copies 5c Poets ....(867) 3.00
347 100 used copies 5c Poets ....(867) 6.00
348 100 usd copies 5c Educators, (872) 6.00
349 50 usd copies, 10c B.T. Wash.(873) 15.00
350 200 used copies 5c Scientist (877) 12.00
351 100 used copies 10c Scientist (878) 30.00
352 100 used copies 5c Composer (882) 6.00
353 50 copies 5c Composer used (882) 3.00
354 50 used copies 10c Composer (883) 15.00
355 50 used copies 10c Artist....(888) 15.00
356 50 used copies, 10c Artist....(888) 15.00
357 50 copies 5c Inventor........(892) 4.00
358 100 used copies 5c China..(906) 18.00
359 50 used copies 5c China ..(906) 9.00
360 7 different used blocks Flag stamps with name VF 10.50
361 Another lot of 7 as above VF.. 10.50
362 Another lot as above VF 10.50
363 18 assorted used name blocks of Flag stamps VF 27.00
364 450 used copies Flag stps 12 var. 31.50
365 10 unused blks Poland, with name VF ....(909) 15.00
366 20 used blocks Poland....(909) 10.00
367 10 unused blocks Czechoslovakia with name VF..........(910) 15.00
368 10 unused blks Czecho. VF (910) 6.50
369 20 usd blks Czechoslovakia (910) 7.00
370 50 usd copies Czechoslovakia(910) 3.50
371 20 used blks Norway ......(911) 7.00
372 10 unused blks Norway with name Very Fine ....(911) 15.00
373 10 unused blocks Luxembourg with name VF ....(912) 15.00
374 10 unused Netherlands blks with name VF ....(913) 15.00
375 20 used blks Netherlands F (913) 7.00
376 10 unused blocks Belgium with name VF ....(914) 15.00
377 20 used blks Belgium......(914) 7.00
378 20 used blks France ......(915) 7.00
379 15 used blks Greece ......(916) 5.25
380 300 usd copies Frisco Conf. (928) 12.00
381 100 usd copies Frisco Conf. (928) 4.00
382 100 usd cop. 5c Frisco Conf F(928) 4.00
383 400 used copies Iwo Jima ..(929) 8.00
384 200 used Copies 1c FDR....(930) 4.00
385 100 used copies 5c FDR....(933) 5.00
386 100 used copies 3c Navy some blocks ....(935) 2.00
387 100 used copies Coast Gd. (936) 2.00
388 200 used copies Al Smith....(937) 4.00
389 200 used copies 3c Texas....(938) 4.00
390 25 VF unusd pl.# blks Texas(938) 7.50
391 Another lot similar to above (938) 7.50
392 And another lot as above..(938) 7.50
393 100 copies Merchant Marine and 100 copies Tennessee ....(939, 41) 4.00
394 200 copies 3c Iowa ....(943) 4.00
395 200 used copies Smithsonian (944) 4.00
396 200 used copies New Mexico.... 4.00
397 20 usd copies 8c airs 2nd is.(C4) 30.00
398 81 used copies 10c Map......(C7) 3.24
399 10 F unusd OG blks 15c Map (C8) 25.00
400 500 copies 6c Air Mail ......(C19) 10.00
401 20 unused OG plate number blks, 6c Bicolor ....(C23) 15.00
402 46 used blks 4, 6c Bicolor (C23) 13.80
403 25 VF used blks, 8c Plane..(C26) 3.75
404 25 VF used blks 8c Plane..(C26) 3.75
405 500 used copies 8c Plane ..(C26) 15.00
406 25 VF used blks 15c Plane..(C28) 5.00
407 30 used copies 50c Plane....(C31) 12.00
408 10 Fine OG centerline blocks, Bicolor ....(CE2) 30.00
409 10 very fine OG plate number blocks, Bicolor ....(CE2) 22.50
410 25 usd blks $5 post. due..(J78) 6.00
411 10 used copies 3c Agriculture (O3) 6.50
412 10 uncut copies new $7.20 Wine stamp. (RE163) ....Gibbons 6.00
413 100 checks and invoices, Civil War period all with revenue stamps thereon. Mostly 2c values, some handstamped. .... ——
414⊠ 40 covers from British Col. Cens. first day etc. mostly philatelic mail ....Est net 25.00
415⊙ Albania Miniature Sheet, used creased. ....(280) 1.50
416⊞ Argentina AA cat page 289, 1st flight via Nyrba, Rio to New York bears proper post & cachets.. ——
417⊙ Austria 50kr F used copy..(46) 3.50
418⊙ Bavaria Mark val., Fine (87-90) 7.65
419★ Barbados 2 and 3sh. Last has gum crease OG........(137-138) 15.50
420★ Belgium OG blks of 4 (B51-55) 4.60
421★ VF OG Set ...... (B69-77) 10.75
422★ VF OG blks four ..(B180-8) 6.68
423★ VF OG blk four (B293-302) 6.20
424★ VF OG set ......(B305-14) 1.55
425⊙ Brazil, 1st return flight to Argentina, via NYRBA........ ——
426★ Br. Honduras VF OG(115-126) 18.30
427★ Canada $5 Jubilee, slight crease but still FINE ....(65) 55.00
428★ Canal Zone 1 and 2c on U.S. issue of 1902 OG..........(4-5) 3.26
429⊙ 5c, on 1902 U.S. issue....(8) 5.00
430★ 8c on U.S. 1902 iss. F OG (7) 7.50
431★⊙ Mix usd & unusd set(84-95) 22.85
432★ Complete OG set (105-113) 2.34
433★⊙ C1, OG, C2,3,4 unusd(C1-4) 1.40
434★ Cpl but no A number (C5-10) 3.80
435⊙ On U.S. postage dues (J1-3) 7.50
436★ On U.S. Dues OG......(J3) 22.50
437⊙ Complete usd set (J18-20) 3.60
438⊙ On U.S. Dues ....(J15-17) 1.20
439⊙ Ceylon 5c on 64c VG......(113) 6.00
440★ China 1898, #73 has slight thin spot, #74 no gum ....(63-74) 29.48
441★ 4 cpl sets (338-375, 388-409) 10.14
442★ Colombia Miniat. sht, OG (513) 5.00
443★ Congo OG blks 4 VF (B23-25) 2.80
444★ Cook Is. 20 OG copies #122, 1 sh value VF................(122) 6.40
445★ Cuba Imperf pair, 50c black OG VF ....(C21) 2.50
446★ Curacao, OG blks 4 VF (C18-28) 17.72
447★ OG blks 4 VP......(CB13-20) 24.72
448★⊙ 27 var. betw. J1 & J20 VG-F 30.00
449⊙ 12½c post. due, Fine (J4) 25.00
450⊙ 25c post. due, thin....(J7) 20.00
451⊠ Danzig, the rare 1st printing and the 2nd printing both on 1st day covers, both with dated canc. ....(241-254) ——
452 No lot
453★ Dominican Rep., strip of 10 Imperf between..........(299A) ——
454★ Falkland Is., cpl to 1 pound no 1938 issues 1941 reissues only VF OG 21.08
455⊙ Finland 5K blue, Fine.....(3) 125.00
456⊙ 10M. VF used copy......(37) 20.00
457⊙ Another VF copy of above(37) 20.00
458★ 1st air mail OG......(C1) 12.50
459⊙ VF used copy..........(C1) 12.50
460⊙ Another VF used ......(C1) 12.50
461⊙ Germany 3M., VF used copy(64) 4.00
462⊙ 78 cards each bearing stps of Nazi period. All with spec. commem cancellation. stamps alone catalogue over 20.00
463⊠ 1st day cov. pmkd Berlin (490-491) ——
464⊠ Card carried on Zepp to Chemitz, Nov 16, 1930, Franked with #B34-37...... ——
465⊠ Wagner iss. on 1st Day cov. (B50 & B55) 6.00
466★ Ostropa sheet VF unused OG ....(B68) 5.00
467⊠ Ostropa sheet on 1st day cover ....(B68) ——
468⊠ Hit. sht on 1st day cov.(B106) ——
469⊠ 1st day cover cancelled Hamburg ....(B114) ——
470⊠ 1st day cover, cancelled Berlin ....(B118) ——
471⊠ 1st day cov. Rare....(B119) ——
472⊠ On air cover to N.Y(B134-6) ——
473⊠ 1st day cover pmkd Nurnberg ....(B137) ——
474⊠ 1st day cover pmkd Munchen ....(B137) ——
475⊠ 1st day cov. pmkd Egek(B137) ——
476⊠ 1st day cover pmkd Hamburg ....(B144) ——
477⊠ 1st day cover pmkd Berlin ....(B147) ——
478⊠ 2 copies B189 on cover with B185 & others.......... ——
479★ B116, 117, 120, 121, 122, 132, 133 137 to 147 .... 15.50
480 Card Official postcard, 1st German Luftpost flight, Mannheim to Heidelberg, May 19, 1912. Franked with 5pf Germania type regular issue. Rare.... ——
481⊠ 1mk #C37 on card, photo of Zepp canc Graf Zepp. Aug 3, 1932 .... ——
482⊠ 2 2mk & 1 4mk which is torn on Zepp cover Germany to U.S. So. Amer. fl. (C38-39) ——
483⊠ #C54 on Zepp cov. to U.S. Aug. 1939 from Frankfurt .(Main) ——
484⊠ C53 on Clipper cover to U.S. via Lisbon .... ——
485⊠ 15 Feldpost covers without stamps from 1st World War ——
486⊠ Another lot similar to above, 15 Feldpost .... ——
487⊠ 30 Feldpost covers, 2nd World War .... ——
488★ Gibraltar 1944 issues, no #109, #107/117, incl. 1 pd.......... 17.66
489 cover Gr. Britain, penny black, tied with red canc. Stamp cut a trifle close at left ....(1) ——
490⊙ Greece, Olympic games iss.(123) 7.00
491⊙ Hamburg VF used copy....(21) 65.00
492★ Hawaii, 15c OG Fine.....(41) 2.50
493★ Iceland, 3sk, no gum Good (5) 5.00
494⊙ Japan 30 sen, Good........(16) 10.00
495⊙ 30 sen VG ....(39) 7.00
496⊙ 12 and 15 sen. VG ....(46-7) 8.00
497★ Unused OG Fine (B124-126) 10.00
498 No lot
499⊙ Kenya Uganda, Geo. VI, 1 pd. 2 tears ....(75) 4.00
500⊙ Latvia F used copies (111-112) 3.00
501★ Lithuania Min sh OG VF(B51A) 3.50
502★ Liberia, blk 6, OG ....San #55 4.80
503★ Liechtenstein, VF OG blks of four ....(181-184) 10.00
504★ Luxembourg, VF semi postal set OG ....(B35-39) 7.50
505⊠ Mex. Maro err on cov. F(344a) 3.00
506⊠ Diagonal bisect, on cover VF ....(358x) ——
507★ 5c blue, uncancelled, NG F (4) 10.00
508★ Newfoundland, 3c on 15c type 1, SCARCE VF OG........(128) 12.00
509★ 1932, Sana. #304, VF OG.... 1.50
510★ Niue, unused OG ......(21-31) 9.00
511★ Norway, 21 var. with the V surch no 10, 30 or 40 ore.............. ——
512★ Panama double ovpt OG F (79c) 10.00
513⊙ Philippines VF used blk, 30c 1911 issue ....(270) 1.75
514⊙ VF used blk, 1 peso..(271) 1.25
515★ 20 pesos, fine OG, NH. (432) 4.00
516⊙ 26c, 1911 issue, VF top corner blk 10 with pl.#, etc. Scarce piece 10.80
517 OG blks 4, VF......(447-8) 16.75
518 P1-US, initial flight surch, VF OG blks 4........(C7-8) 6.00
519⊠ A beautiful cover with the scarce E4 tied by Manila machine canc. 1918. Addressed to soldier on Corregidor, bkstpd. ....(U32, 276, E4) 10.00
520⊠ U33 entire, booklet pane 6, #277A, on letter from soldier to wife, Corregidor to Calif. registered and backstamped ——
521⊠ 6 nice Philippine covs. incl 1st day of Eucharistic congr. cpl., Royal Netherland flying boat cov. and others. Est net value 5.00
522⊠ #426 on cover canc. "Hong Kong", mailed at sea, postal marking "Paquebot" VF.... ——
523⊠ 1st Trans-Pac. flight, Manila to U.S., franked with copies #C7, 1 #C8 and #393. VF.. ——
524⊠ 1st day cov. with cachet (449-450) ——
525⊠ "Victory" handstpd, on cov. dated Nov. 30, 1944, cover has been folded, stamps are sound ....(464-465) ——
526⊠ 6 covs. all cacheted, 1st day (C9) ——
527⊠ 1st day, spec. cachets. (N9) ——
528⊠ 1st day cover, spec. canc. N12 used on NU1.......... ——
529⊠ N13 and N15 on 1st day cov. with cachets .... ——
530⊠ Occup. post card #NUX2, with N26 and N27 postmarked 1st anniv. Fall of Bataan.. ——

(Continued on next page) →

BEN'S STAMP & COIN CO. 72 West Washington St., Chicago 2, Illinois

MINT AIRMAIL SETS

First come first served, only one set of each in stock.

Fr. Eq. Africa	C1/C8	$ 2.25
Greece	C5/C7	3.50
Greece	C8/C14	3.00
Greece	C22/C30	7.00
Guatemala	C17/C19	3.00
Guatemala	C70/C79	15.00
Honduras	C46/C50	1.70
Honduras	C77/C83	2.25

Watch for next week-more to follow.

JOHN B. KILTON
100 Empire Street Prov. 3, R. I.

COMPARE AND SEE THE DIFFERENCE

Compare Complete Mint Sets Compare

	Vals	Cat. Val.	Net Price
Belgium B281-292	12	$2.70	$1.60
China C31-40	10	.20	.30
France B117-128	12	2.15	.86
Croatia B42-51 RA2	11	2.25	.36
Germany B257-69	13	1.25	.40
Italian Col. Inst.	30	4.10	.35
Italy C66-72, CE8-9	9	4.50	.95
Netherlands #245-61	17	1.35	.45
Norway B11-14	4	.95	.25
Vatican #110-121, E8-9	14	1.02	.30

I can satisfy your wants in France, Italy and Vatican. Ask quotations. I have price lists of Belgium, Croatia, Germany, and Italian Colonies.

ALYSE STAMP SERVICE
2208 Manning St. Bronx 61, New York

New Issue Celebrates Tercentenary Jubilee Norwegian Postoffice

The Post Office Department of the Norwegian government has made the following announcement regarding a new issue of stamps.

On occasion of the Tercentenary Jubilee of the Norwegian Post Office this year a series of 11 commemorative stamps will be issued on the 15th of April 1947.

The motives of these stamps are taken from incidents in connection with the commercial and political history of Norway after 1647 up to the present time.

The issue will not be limited. Until further notice the Norwegian Post Office has dropped the First Day Cover service and consequently eventual orders will not be effected.

The price of one set will be N. Cr. 4,15.

Value	Color
5 oere	red-lilac
10 oere	light green
15 oere	light brown
25 oere	red-orange
30 oere	grey
40 oere	blue
45 oere	violet
50 oere	red-brown
55 oere	ocher
60 oere	bluish-black
80 oere	dark-brown

Perforated: 13. Paper: Without watermark. Sheets of 100 pieces.

Name of Designer, Per Frenger.

Photogravure: Emil Moestue, A/S, Oslo.

500 VARIETIES
No U. S. or Canada Included.
$1.00
PRENTICE FOX
Pickering Ontario, Canada

Precancel NEWS

BY KENNETH M. GIERHART
Baltimore, Ohio

New Check Sheets Released.

Hoover Bros. have just released additional check sheets for the following states: Alaska, Arizona, Alabama, Hawaii, Idaho, North Carolina, and Virginia. The first three are one unit. Hawaii and Idaho a unit and the last two are separate listings. The lists can be purchased from Hoover Bros. in units or by states where states are large enough to make a listing. Starting these lists about a year ago, work has progressed very slowly on the project due to the many handicaps encountered in compiling and printing of the lists. The lists are very useful for the state specialist or town and type collector, but are not of much value to a beginner collecting generally, because it takes a knowledge of types to interpret them. However a beginner collecting TOWNS only cannot find a better check list than these listings. Price will be supplied by Hoover Bros.

New Offices Authorized To Sell Precancels.

Falls Village, Conn; Gaddistown, High Shoals, Ga.; Long Point, Ill.; Minot, Mass.; Milligan, Nebr.; Lake Hopatcong, N. J.; Cloudcroft, N. Mex.; Bakersville, N. C.; Big Bend, N. Dak.; Krebs, Okla.; Madras, Oreg.; Spring Mount, Pa.; Lakewood, Wash.; Drennen, W. Va.; Radisson, Wis.; **New Bureaus.**

St. Paul Minn. 25c sheet stamp and 1½c coil.

Ceylon Has New Issues, Peace Stamps Sold Out

On March 15 a new Rs' 2 pictorial stamp was issued in Ceylon. The design is similar to the previous stamp of this value with the exception that it is now printed in a new color. It is now in purple, whereas the previous color was red.

The Peace Issue has been exhausted from the stock of the Ceylon Post Office as of February 15, which is much sooner than was expected. The local dealers secured a majority of these, although no attempt was made by them to corner the market. As all other issues of the Colonies, enough were printed to satisfy the public demand for them over a reasonable period of time.

The ordinary pictorial stamps were offered to the public, following the exhaustion of the Peace stamps.

The set proposed to commemorate the opening of the new Constitution in Ceylon will not be released until in September, when they will be offered to the public on the occasion of the opening of the New Parliament.

We have received the above news through the courtesy of J. F. P. Gunasekera, 280 Kandana, Ceylon.

GENERAL COLLECTORS

You will like our new approval service Stamps in fine condition are mounted in booklets in sufficient numbers to provide a profitable evening's entertainment. Fill those empty spaces in your album with stamps bought at prices averaging 1/3 of catalogue value. Reference please. Post card requests discouraged.

PHILIP W. BURTNER
Est. 1930
709 Washington St., Reading, Pa.

PACKETS
ALL DIFFERENT

100 China	1.00
500 China	12.50
400 Worldwide (A-M)	1.00
400 Worldwide (N-Z)	1.00
500 Worldwide (A-Z)	1.25
Odds & Ends, from here & there	
500 Worldwide	.50
250 Worldwide	.35

Write for my FREE—beautiful, four-page, illustrated STAMPS OF THE MONTH list.

F. L. HARN
Box L.
2301 Rockwell Ave. Catonsville 28, Md.

OPPORTUNITIES
Croatia 2 for 1c
10 different 5c

Following are all diff. from above 10.
1c Each:- *66, 68, *68, *B34, O17, O18
2c Each:- 24, *33, 34, 57, *57, *65, *69, *B33, *B34, *B42, *B60, *B65, *J11, *J12, O1, O2, O4, O19, RA3, *RA4
3c Each:- 25, 35, 53, *88, B35, *B43, *B61, *B70, *B71, *J13, *J20, J21, O6, O21, *RA1, *RA2, *RA3
4c Each:- 36, 37, *54, 58, *75, *B62, J22, O7, *O7, *O21, RA5
5c Each:- 9, *37, 38, 40, 41, 53, 55, 56/58 (3), B16, B36, *B44, *B56, O8, O22, *RA5, RA6
6c Each:- *39, *B29/30, *B60/62 (3), *B72, J1, J2, J6, O9
8c Each:- 10, 12, 26, *59/60 (2), B17, *B33/36 (4), *B57, *B70/72 (3), J7, *J15, O10
10c Each:- 11, 42, 43, 45, *B16/17, *B20, *B77/80 (4), J8, *O10, O11
12c Each:- *4, 15, B14, *B39, *B58, *B65/68 (4)
15c Each:- 13, 14, 17, 46, J4

16	.20	*B3/5 (3)	.35	*B31/32	.50
18	.25	*B6	.25	*B37/38	.20
19	.25	*B7/10 (4)	.55	*B40	.50
20	.25	*B13/15 (3)	.65	*B41	.40
*27	.20	*B18/19	.75	*B42/51 & RA2 (11)	.50
28	.18	*B20/24 & RA1(6)	.90	*B52/55 (4)	.25
*30/48 & 54/55 (21)	1.20	*B25/27 (3)	1.25	*B56/59 (4)	.40
*49/51 (3)	.20	*B28	.30	*B69	.70
*52	.65			*B81	.60
*61/80 (20)	.50				

STAMP SALES CO.
Box 1649L Oakland 4, California

WOW!! $10.00 WORTH OF FUN — ONLY 10c!

What a treasure hunt! Big package 500 FOREIGN STAMPS—just as received from foreign missions, other sources. Includes stamps from Africa, South America, Philippines. Free French. Cape Juby. Palestine, etc., including airmails, commemoratives, and stamps worth up to 50c and 75c. This amazing offer is given for 10c to serious approval applicants only. One to a customer, money back if not more than delighted.

JAMESTOWN STAMP CO.
Dept. 65 Jamestown, New York

Ben's Stamp and Coin Co. Auction

531 ✉ 2nd anniv. cov, N35-36, NU2 —
532 ✉ 9 var. Victory overprint on 1st day cover cpl. except for 30c. up to 1 peso —
533 ✉ NB5-7 on cover, pmkd Manila, Cachets. —
534 ✉ Various Foreign Airmail 1st Flights, 62 covers mostly Canada and Latin America —
535 ✉ Poland rare cover from Kicau in occupied Poland to Calif. via Lisbon, censored, bears Hindenburg issue Est val. 3.00
536 ★ Generad Govt. issued by Germany, VF OG (NB12-32) 6.95
537 ★ VF cpl. OG set, large size. OG VF (NO1-15) 12.94
538 ⊙ Portugal Good lot, #17, 19, 20, 21. All used 13.30
539 ⊙ Puerto Rico G used copies (2-3) 4.25
540 ⊙ Romania Both little thin at hinge (35, 43) 10.50
541 ★ Very Fine (26, 30) 4.50
542 ★ Russia OG blks 4, VF (927-930) 30.80
543 ★ Complete VF OG (927-930) 7.60
544 ★ cpl OG sgls & blks 4 (931-937) 13.30
545 ★ cpl OG sgls & blks 4 (938-941) 9.80
546 ★ complete OG imperf singles & blocks 4 (950A-4A) 8.80
547 ✉ St. Pierre & Miquelon, 22 VF covers, all censored and bearing Free French issues and surch. 56 stps. VF Est. net 20.00
548 ★ Salvador. VF OG blocks of 4 (C93-95) 2.40
549 ★ Samoa OG NH. VF. (175-180) 65.00
550 ★ Serbia, sheet cpl. containing 4 of each stamp (2N42-46) 6.00
551 ★ Spanish Off. in Morocco OG sheets VF (192-193) 2.00
553 ★ 2 sheets similar to above but issued in 1940 —
533 ★ Straits Settlements (Kelantin) VF OG (1-7, 11, 14-28) 13.47
554 ✉ Sweden, Trans-Atl. cover to NY, 1939. Est. net value 1.50
555 ★ Switzerland VF OG blks of 4 (190-192, 247-255, 268-269) 12.00
556 ★ #242, B80, B89 all OG and B89 on cover 5.20
557 ★ Syria 1943, #288-297, C99-106, cpl. issue VF OG 7.58
558 ★ Trans-Jor. 1944 VF OG (215-220) 16.18
559 ⊙ Two Sicilies, 10g rose lake, fine used copy (5) 4.00
560 ⊙ Union of So. Africa, 10sh fine used (108) 2.00
561 ★ 1926, O10-25 in Biling prs OG 3.16
562 ★ Uruguay 1944, air mail, blks 4 OG VF (C106-112) 56.00
563 ★ Vatican C. VF OG (19-34, E3-4) 10.90
564 ⊙ Venezuela used VF (7) 7.00
565 ★ VF OG blk 4 & sgl (C163A) 15.00
566 ★ VF OG blk 4 and single of each (C181-188) 10.20
567 ★ VF OG single and blk 4 of each (C199-205) 20.45
568 ★ VF vertical pair, imperf between (San. 223B) 50.00
569 ⊙ Wurtemburg VF used (5) 2.00
570 ⊙ G., town canc. (40) 20.00

FOREIGN WHOLESALE, LOTS ETC.

571 ✉ 100 recent covers from many countries, incl. censored.. Incl. stamps up to 50c each cat. value. Est. net $5.00
572 Argentina 30 used copies of Airpost #C9 12.00
573 Belgium 4 cpl. sets of the Astrid VF OG (B170-7) 5.20
574 Costa Rica 14 unusd OG cop. (147) 15.40
575 25 F used copies (C83A) 2.50
576 Curacao 25 F used copies (98) 12.50
577 10 Fine used copies (103) 15.00
578 Dominican Rep 9 F OG cop. (334) 2.70
579 France 1,000 used copies (440) —
580 Iceland 20 used copies, Fine (173) 5.00
581 10 used copies Fine (174) 3.00
582 50 Fine used copies (194) 12.50
583 100 Fine used copies (194) 25.00
584 150 used copies, Fine (219) 3.00
585 100 Fine used copies (222) 5.00
586 100 Fine used copies (227) 12.00
587 10 Fine used copies (229) 6.50
588 20 Fine used copies (229) 13.00
589 10 used copies Fine (243) —
590 5 used copies Fine (243) —
591 10 Fine used copies (C20) 10.00
592 Jamaica cpl. unused sheet 1P Jubilee (109) 6.00
593 Nicaragua 25 F used copies (C254) 17.50
594 100 Fine used copies (C261) 12.00
595 10 cpl. sets F used (C261-2) 3.20
596 10 Fine used copies (C262) 4.00
597 Norway 100 Nice used copies (185) 10.00
598 Suriname 10 cpl. OG sets, Royal Family (176-9) 13.00
599 Switzerland 20 #270, 35 #275, 14 #C32, all used 9.75
600 Uruguay 20 F used copies (C95) 4.00
601 75 Used copies (C97) 7.50
602 10 Fine used copies (C99) 2.50

UNITED STATES COLLECTIONS, MOUNTED IN BOOKS

603 54 Diff. used blks, commems $11.44
604 51 Diff. used commem blks 11.83
605 30 Diff used commem blocks 5.11
606 31 Diff. used commem blocks 4.96
607 359 Diff used U.S. about half are commems 27.21
608 359 Diff. used U.S., about half are commems 26.50
609 359 Diff. used U.S., about half are Commems 26.65
610 359 Diff. used U.S., about half are Commems 25.51
611 Wholesale lot of recent Latin America used, cat. values from 2c to 50c, no more than 100 of any variety. 33 varieties, 2550 stamps. Sorted in envelopes $.130.00

END OF SALE—THANK YOU

...., 1947

BEN'S STAMP & COIN COMPANY,
72 West Washington St.,
Chicago 2, Ill.

Gentlemen:

Please purchase for me at your auction sale on April 29, 1947, the lots listed below. My bids represent the highest price I will pay for each lot, it being understood that you will buy as much below such limit as possible. I have read the terms of sale and agree to same.

References — Yours very truly.

....
....
....

Lot# ....bid........	Lot #........bid........	Lot #........bid........
Lot# ....bid........	Lot #........bid........	Lot #........bid........
Lot# ....bid........	Lot #........bid........	Lot #........bid........
Lot# ....bid........	Lot #........bid........	Lot #........bid........
Lot# ....bid........	Lot #........bid........	Lot #........bid........
Lot# ....bid........	Lot #........bid........	Lot #........bid........
Lot# ....bid........	Lot #........bid........	Lot #........bid........
Lot# ....bid........	Lot #........bid........	Lot #........bid........
Lot# ....bid........	Lot #........bid........	Lot #........bid........
Lot# ....bid........	Lot #........bid........	Lot #........bid........
Lot# ....bid........	Lot #........bid........	Lot #........bid........
Lot# ....bid........	Lot #........bid........	Lot #........bid........
Lot# ....bid........	Lot #........bid........	Lot #........bid........
Lot# ....bid........	Lot #........bid........	Lot #........bid........
Lot# ....bid........	Lot #........bid........	Lot #........bid........
Lot# ....bid........	Lot #........bid........	Lot #........bid........

U.S. REVENUES
ON APPROVAL
MAX C. KAYE
78 Beaumont St.
Springfield 8, Mass.

80% DISCOUNT U. S. STAMPS

We offer stamps which we consider below standard at 80% discount from Scott's catalogue prices. No want lists can be filled but we will be glad to submit a trial selection to collectors sending satisfactory references.

MERIT STAMP CO.
Box 77, Sta. P. Brooklyn 12, N. Y.

DIAMONDS FOR 3 CENTS!

For a 3 Cent postage stamp we will send the complete mint set of the 1937 Diamond Shaped Air Mails of Costa Rica!

The WILMA MAIL Stamp Company
Box 184, Church St. Sta. New York 8

★ **LATEST NEW ISSUES** ★

AUSTRIA Grillparzer (1)	$ .05
AUSTRALIA Mitchell (3)	.30
BAHAMAS 10p (1)	.22
BARBADOS 8p (1)	.18
BRUNEI Pictorials (12)	1.75
COLOMBIA Orchids (6)	.30
CANADA Bell (1)	.06
DENMARK 2Kr. (1)	.68
EGYPT Arab Congress (7)	.36
FRANCE Views 6F, 25F, (2)	.20
FRANCE Air 100F (1)	.58
FALKLAND Air 1sh 3p (1)	.34
GAMBIA 1sh 3p (1)	.32
ITALY New Republic (8)	.26
ITALY "A. M. G." (6)	.16
INDIA 3p (1)	.05
LEBANON Air Evacuation (4)	1.80
MALAY Japanese Occup. Dues (7)	1.75
MONACO Roosevelt (9)	1.15
NICARAGUA Cent. Managua Postage & Air (11)	1.64
ROMANIA Women Conf. (5)	.22
ROMANIA Cultural Relationship betw. Romania & Russia (5)	.32
Same Souvenir Sheet containg one value	.74
ROMANIA Air 200L, 500L (2)	.31
Same 2 Miniature Sheets of 4 stamps each	1.25
RUSSIA Poet Nekrasov (2)	.29
RUSSIA Restoration of Dnieper (2)	.29
RUSSIA Revolution perf. & imperf. (4)	.42
PORTUGAL Madonna (4)	.25

TRY OUR NEW ISSUE SERVICE

What else do you need? A large stock of World-Wide sets and singles at your disposal—highly specialized in British Colonies—you want-lists appreciated.

Scotts Catalogue Combined Edition $6.00

★ **STAR STAMP CO.** ★
503 FIFTH AVENUE. NEW YORK 17, N. Y.

A NEW SERVICE TO COLLECTORS & DEALERS

Being located in the heart of the stamp business we are in a position to act as Agents for those wishing to dispose of anything at all in the Philatelic field. To name a few general Groupings we have a constant call for:

1. Collections ranging in value from $5.00 to $5,000.00.
2. Sheets, Blocks and good single stamps.
3. Accumulations and Dealers' Stocks.
4. Mixtures of all sorts on or off paper.

Any item sent to us will be on display at our offices for ten days during which time bids will be accepted from interested parties. At the end of the ten day period you will be notified of the highest bid. You may then either accept or reject the offer. Of course, upon notification from you that the bid is unacceptable, your stamps will be returned promptly. The charge for this service will be just $1.00 plus 10% of the amount realized.

S. H. ENGEL & CO. 38 Park Row New York 7, N.Y.

We can use any U. S. stamp Cat. 25c or more in damaged condition (thin, slight tears etc.)—10% of Cat. value for any sized lot. Check by return mail.

$18.00 CAT. VAL. $3.00

Not over 100 stamps in any lot. Many Commems, semi-postals, complete sets in each lot. All lots are different and contain no damaged, reprints or revenue cancelled. $30.00 cat. val. $5.00. Old U. S. cover free with each lot

EDW. KRESS

344 Apple St. Syracuse 4, N. Y.

MINT U. S. UNHINGED

Very Fine

Singles	756-765	631... 1.20
368..$ 3.00	1.60	Blocks
524.. 14.00	Prs (Her)	368. $12.00
571... 1.70	368.. $6.00	408... .55
572... 3.00	384... 4.50	481... .50
573... 8.50	408... .30	482... .90
771... 1.00	481... .25	575... 3.40
617-8-9	482... .45	576... .70
2.25	575... 1.70	577... .80
F.A. cpl	576... .20	631... 2.25
7.00	577... .40	CE1.. 1.00

Mint Flags cpl. (13) $1.00 (with $5.00 order). Mint Pair Conf. #205 gratis with $3.00 order. SPA sheet gratis with want-list.

DELUXE STAMP CO.

7760 Santa Monica Blvd., Hollywood, Cal.

NO ONE BUT YOU, CAN

Fill those empty spaces. Try our "By Country" books. Specializing in nothing but commems, Airmails, Pictorials, Semi-Postals & New Issues as they appear. Approvals contain many items such as France #555 @ $.23, Germany #B243 @ $.28, Germany CB1-CB3 @ $.23, Greece #479 @ $.11, Br. Guiana #215 @ $.08 and Canada #203 @ $.14.

Give us a try and give yourself a treat.

HOUSE OF PAGE

54 Sheridan St. Haverhill, Mass.

U. S. Commemoratives

O. G. FINE

	Single	Block
#286	$ .40	$2.50
294	.33	1.50
295	.35	1.75
367	.33	1.40
370	.65	2.75
372	.33	—
397	.38	1.60
398	.36	1.70
401	1.00	—
402	4.25	—
548	.16	.90
549	.35	1.75
550	2.50	—
611	.09	.36
613	1.05	—
614	.17	.75
615	.27	1.20
616	3.00	—
617	.20	.95
618	.35	—
619	2.00	—
627	.30	—
628	.90	—
629	.27	1.45
643	.15	.60
644	.38	1.75
645	.11	.47
646	.13	.55
647	.25	1.00
648	.90	3.60
649	.15	.70
650	.50	2.00
651	.14	.56
654	.10	.40
655	.10	.40

Have I Your Want List?

MICHAEL M. KAREN

1225 Morris Avenue

NEW YORK 56, N. Y.

Canada Planning New Commemorative And Air Mail Stamps Soon

An announcement concerning several future issues of Canadian stamps has been sent to us in the form of clippings from the Windsor, Ontario, "The Star," by Donald Smith of Windsor. The recent rumor that Canada will reduce its airmail rate to conform to that now in the United States, seems to be substantiated by the report that Postmaster-General Bertrand admitted in the Commons that the government had under consideration the possibility of reducing the rate.

A five cent rate would not be new for Canada's airmail postage. That was the denomination prevailing when airmail postage was introduced in the late 1920's. It was boosted to six cents in the early 1930's, and was advanced another cent early in the war as a tax measure.

The Post Office Department is also giving consideration to a special issue of postage stamps to commemorate the 80th Anniversary of Confederation, on Dominion Day next July 1. Canada had a Confederation commem for the 50th anniversary in 1917 (Scott No. 135), a three cent stamp showing the Fathers of Confederation in assembly at Charlottetown.

Again in 1927 there was a commemorative set of five stamps (Scott No. 141-45) for Canada's diamond jubilee.

Anent the suggestion by enthusiastic Canadians regarding the issuance of a stamp honoring Barbara Ann Scott, the young Canadian girl who won world honors in skating, The Star has this to say, "If we are going to have special stamps for distinguished Canadians, how about issuing a whole set of stamps to honor winners of Victoria Crosses, which are in the way of championship honors in the world."

We certainly agree with the Star's attitude regarding this type of commemorative. While Miss Scott has done an outstanding piece of work in winning the world figure skating championship, and has brought honor and favorable notice to herself and to her country, her performance in no way overshadows the gallant and heroic performance of Canada's soldiers in the recent world conflict.

Canada's announcement of these forthcoming stamps seems to be in keeping with the general stirring of interest throughout the Empire regarding new issues of stamps. Previously, announcements by New Zealand, Australia and Newfoundland have been made describing proposed new emissions.

NOTHING LIKE IT!

For offerings in U. S. sheets, blocks, and special lots. Send for free sample of our Weekly Quotation Bulletin today.

MINT SHEET BROKERAGE CO.
SIDNEY OHIO

STAMPAZINE BUYS U. S. and FOREIGN

Collections, Accumulations Lots etc. Also particularly interested in better grade individual items or sets cataloging $10.00 up.

STAMPAZINE

315 W. 42nd St. New York 18, N. Y.

CLEARANCE SALE

I MEAN SALE
WHEN I SAY SALE

GERMANY USED

B118	Hitler Birthday (red)	$.60
B120	Nazi Congress (green)	.60
B134-6	Autos	.75
B137	Hitler Birthday (red)	.60
B140	Hitler (brown)	.60
B174-5	Eupen-Malmedy	.75
B189	Hitler & Mussolini	.50
B191	Blue Horse	.60

Complete Price List of Germany Free. Postage Extra

B. J. MILLER

264 E. 180 St. New York 57, N. Y.

Determined On Halifax 200th Anniversary Stamp

An item of interest regarding the controversy over a request for a proposed stamp to celebrate the 200th anniversary of the founding of Halifax has come to our attention in "Popular Stamps", published monthly at Cobden, Ontario.

The fight to have the dominion government issue a stamp commemorating the 200th anniversary of the founding of Halifax will not end with the announced refusal of the Mayor's request by Postmaster General Bertrand, the Mayor stated last night. He added that he will remind Mr. Bertrand that before Nova Scotia entered Confederation 1867, Halifax as the capital city, was promised a commemorative stamp issue on all important birthdays.

Mayor Ahern said he was confident that by next year the post office department would agree to issue the stamp in 1949.

Emil Bruechig, Airport Specialist And Dealer, Passes On In Brooklyn

Emil Bruechig, past president of the American Stamp Dealers' Association, passed away at the Bushwick hospital, Brooklyn, N. Y., at 3:15 a. m., Sunday morning, March 23rd, following an operation.

Mr. Bruechig was a specialist in airpost stamp issues, and during his career as a dealer assisted in the formation of some of America's finest collections in this field.

Emil Bruechig was president of the American Stamp Dealers' Association during the years of 1942 and 1943. He is survived by his wife and mother.

New York Precancel Roundup For Centenary International Show

The New York Precancel Stamp Club announces its annual Precancel Roundup, to be held during the second week-end of the Centenary International Stamp Exhibition. The Roundup dates are from Friday afternoon, May 23, 1947, about 3 p. m., until mid-afternoon Sunday, May 25th—all day Saturday.

The Roundup is held at the usual place: Cornish Arms Hotel, 311 West 23rd St., New York, N. Y. (at 23rd St. Station on 8th Ave. subway) and in the usual large and well lighted 12th floor ballroom. The dates have been set so that precancel people can combine attending the Roundup with attending the Centenary on one trip—and the closing date is set early so that precancel exhibitors may get their own exhibits out of the Centenary when that show closes at 5 p. m. on Sunday, May 25th. There will be Bourse all three days.

Saturday afternoon, May 24, an auction will be held. Lots will be accepted, on a 25% commission basis, the N. Y. P. S. Club getting the commission, up to Saturday morning.

Information Booth service on any precancel question by non-precancel collectors will be furnished.

For all information, including that about room reservations, inquire of the Roundup Chairman, Sidney Weissman, 1162 Sherman Ave., New York 56, N. Y.

AIRMAIL STAMPS

Described as "Quite the finest thing in the airmail line in the U. S. A." by George Van Den Berg, and as "A must for every collector" by Stamps Magazine, this beautiful 144-page catalog lists the world's airpost stamps at attractive prices. *Sent for only 10c to cover mailing costs.*

H. E. HARRIS & CO.

Transit Building • Boston 17, Mass.

AGENCY MINT SHEETS

½c Hale Rot.	$ .95	3c P.D.R.	1.30
1c Franklin..	1.95	Poland	7.75
3c Wash. Rot	2.95	Czecho.	1.60
3c Line. Rot	5.95	Norway	3.35
4c Taft Rot.	6.95	Luxembourg.	1.20
1c Army	.95	Netherland..	1.30
3c Army	1.95	Belgium	3.15
1c Navy	.95	France	3.25
1c Defense...	1.50	Greece	4.25
2c Defense..	2.60	Yugo.	2.65
1c 4 Freed...	1.60	Austria	3.70
2c Unit. Nat.	2.50	Denmark	4.65
3c Win War	3.00	Korea	7.75

All current sheets 25c over face. 3c current plate blox $16—per 100. Orders under $10—20c extra.

APS LOUIS (L) ROSENTHAL SPA

263 West 38 St. N. Y. 18, N. Y.

NEWFOUNDLAND

4c Princess Elizabeth Commemorative to be issued on her twenty first birthday April 21, 1947.

I have prepared a beautiful cachet for First Day Covers. A real addition to your cover collection.

Singles on cover 12c; Blocks 28c.
Mint stamps will be mailed Separately.
Singles _____6c; Blocks _____22c;
Plus 5c for postage.

A. E. HARNETT

5 Campbell Ave.
St. John's Newfoundland

KEEP 'EM COMING!!

Send your request for NEW ISSUES on approval.
Send your Want Lists

ARE YOU LOOKING for

Foreign
Locals
Revenues
Cut Squares
Entires
Officials
Odd-Shaped Stamps
—or Stamps Not listed in Scott's.

It Will Pay You To Try Me!

Send your list to-day—with references, please.

Ask for my listings of Roosevelt, A.M.G.s, White Ace Albums

Lapiner

CASH

FOR COLLECTIONS
DEALERS' STOCKS
JOB LOTS OF ALL KINDS
19TH CENTURY COVERS

DAVID C. VAN VOORHIS, BOWLING GREEN, O.

DEALERS ONLY . . .

Stolow's wholesale lists are world famous. If you are not on our mailing list drop us a line today on your letterhead.

J. & H. STOLOW, 50 W. 46th St., New York 19, N. Y.

U. S. BARGAIN BULLETIN FREE

DAVID F. CHASSY

38W Park Row New York 7, N. Y.

"The Stamp Collectors News Digest"

—Monthly Contests—Special Offers—
Interesting News About Stamps
Send for YOUR FREE COPY—Today!

LEE BLATT 1015 PINE STREET PHILADELPHIA 7, PA.

NETHERLANDS

Inquiries Invited.

D. R. ATHERTON, Jr.

416 Cricket Ave. Glenside, Pa.

LOT'S of FUN with —

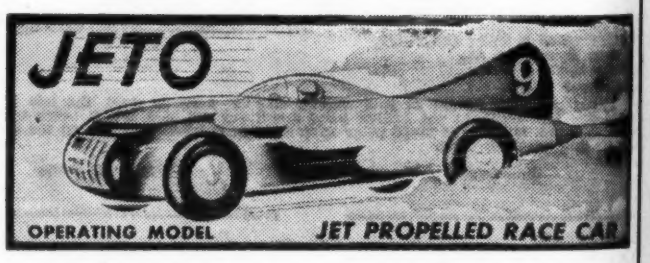

Jet propulsion is the latest development—Be up to date and have the first model jet racer in your neighborhood. Not a toy but an actual streamlined race car that runs at astonishing speed from a self contained jet unit. Build one or more of these jet racers and have your own races.

Lots of fun for young and old.

Complete kit for easy assembly of this streamlined jet racer including cut to shape wood body parts, hardwood wheels, axels, plastic canopy, quick drying cement, paint and two jet units with complete illustrated instructions on building and operating your car .....postpaid $1.00

Additional jet units .....per box of 10 $1.00

Spring trigger guns for easy positive launching of the jet units. 50c

AQUA-JET—Similar kit for building a streamlined jet propelled speedboat—with two jet units—**postpaid** $1.00

(Although these jet units develope speed up to 85 miles per hour they are harmless and non explosive)

All orders mailed same day

Hobbies exclusively

Stamps — Albums — Model Airplanes — Model Trains etc.

dunn's Hobby Arcade

738 S. Washington cor. Lincoln Royal Oak, Mich.

Phone Lincoln 2-7366

An Investment You'll Never Duplicate. . .

GERMANY B200-91

plus CB1-3; 95 Beautiful Mint

Stamps, a complete collection of the War Issues, which currently catalog $19.79, is yours for the VERY SPECIAL PRICE of $5.95. Really worth three times this amount, we make this offer to introduce our approval service.

Send $5.95 TODAY for the best buy of your life

WRITE NOW.

CO-OP STAMPS

2714 DORIS AVE.
DETROIT 6, MICH.

BUTZEN HAS 'EM

ALBUMS and STOCK BOOKS

Biography Album for Famous Americans	$ 1.50
Elbe Daisy Album	3.25
Elbe Roosevelt Album	8.50
Elbe American Album	10.80
Elbe Governor Album	16.00
Elbe Customers Stock Book	2.50
Coat of Arms. Flags etc.	1.50
Scott Int. Album Bound vol.	6.00

All White Ace Albums in stock
All items postpaid

Scotts Combined Catalog 1947 Edition $6.00

Crystal Mounts (6 convenient packages) 60c each

AL. C. BUTZEN

1504 Broadway
DETROIT 26, MICH.

U. S. MIXTURE

Biggest Seller—Over 5000 lbs. sold. Contains, commems, precancels, hi-values etc.

Big 15 pound bag $3.95 Postage extra.

JOHN NAGLE
NORTH JUDSON, INDIANA

WE WILL BUY

Collections Accumulations
Mint or Used Fine

United States and Foreign Sets, Semi-Postals, Br. Cols. and High Value Single Stamps.

Please submit with best price, or for our cash offer, after inspection of stamps.
Prompt Replies and Payments.

H. H. STAMP CO.
Box 22 Times Sq. Station
New York 18, N. Y.

WE BUY
AND PAY SPOT CASH
For Stamp Collections and Accumulations Valued From $100 to $100,000
M. MEGHRIG & SONS
116 Nassau St New York City

United States Unused Scarcities

		block	single
183	2c Vermillion	—	2.00
238	15c Columbian	—	6.25
240	50c Columbian	—	11.00
241	$1 Columbian	250.00	—
242	$2 Columbian	200.00	—
243	$3 Columbian	—	55.00
245	$5 Columbian	—	68.50
269	4c Brn.(pl# strip 3)	—	4.00
343-347	1-5c Imperfs cpl.	—	11.25
367-373	Commems of 1909 cpl	—	22.00
369	2c Linc. bluish Paper	—	10.00
385-386	1c, 2c Coils (pairs $5.00)		2.50
404	10c Pan Pac, perf 10	185.00	—
456	3c Violet, coil (pair 18.50)		9.25
524	$5 Black & green	—	12.00
538-541	1c-3c coil waste		2.45
548-550	1c-5c Pilgrims	14.75	3.30
631	1½c Impf.-center line blk of 4	15.00	—

All items supplied in fine condition with original gum. In several cases, only one of each of the above is available. Consequently, we recommend and early response. If you believe you may be late in ordering, send in your remittance nevertheless, as we may still be able to fill your order, or on the other hand, we will immediately return your remittance.

Request our U.S. Price List #19.

RUMARK COMPANY
116 Nassau St., New York 7, N. Y.

New Liberty Series Issued By Hungary

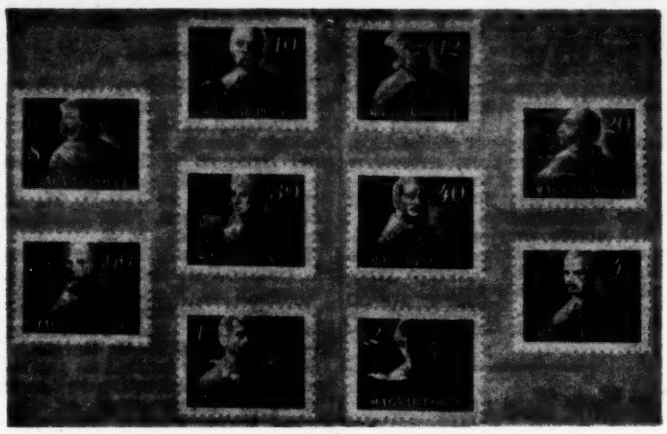

We have been informed by the Ministry of Communications, Director General of Postal Services, Budapest, Hungary, of a new set of stamps, called the "Liberty Series," that was issued on March 15, 1947. This issue features Hungarians who through the centuries fought for the independence of that country.

The stamps are printed from designs by Mr. Istvan Kopeczi-Bocz on white water-marked paper by means of the latticed photogravure method. Size: 22x26 mm. Inscriptions: "Magyar Posta" and the value.

The 8-filler stamp in bordeaux colour has for central figure a likeness of Gyorgy Dozsa, who in 1514 was the leader of a serf revolt against the nobility.

The 10-filler denomination in blue colour portrays Antal Budai-Nagy who in protection of the free movement of the serfs, organized an armed revolt against the nobility in 1437.

The 12-filler stamp in brown colour has for central figure the portrait of Tamas Esze who in 1703, taking the lead of peasants and other fugitive patriots armed with scythes, was the actual person who started the war of independence of Ferenc Rakoczi II.

The 20-filler denomination in green colour has for centeral design a likeness of Ignac Martinovics, a political writer who lived from 1755 to 1795 and was the leader of the Hungarian Jacobins.

The 30-filler denomination in ochre colour shows a portrait of Janos Batsanyi, aesthetician, author and poet. who lived from 1763 to 1845. In his poems he was an enthusiastic partisan of the ideas of the French revolution.

The 40-filler denomination in reddish brown colour is a likeness of Lajos Kossuth, 1802-1894, a figure of the Hungarian nation known all over the world. He was the great leader of the Hungarian reform movement, political leader of the 1848-49 war of independence, Regent of Hungary and one of the most remarkable orators of his time.

The 60-filler stamp in red colour shows a likeness of Mihaly Tancsics, a political writer who lived from 1799 to 1884.

The 1-forint stamp in blue colour portrays Sandor Petofi, 1823-1849, the enthusiastic apostle of human freedom, the greatest Hungarian poet and one of the greatest lyrics of the world literature.

The 2-forint value in lilac colour represents Endre Ady, 1877-1919, the greatest Hungarian lyrical poet since Sandor Petofi. His poetry is revolutionary in its spirit, voice and form and was a pioneer in the renaissance of the modern Hungarian poetry.

The 4-forint stamp in greenish-grey colour has for central figure a likeness of Attila Jozsef who lived from 1905 to 1937. He was the poet of the social revolution.

Covers bearing complete sets of these stamps have been received from Stephen Gero, Csákucca 14, Budapest, and from Gabriel Simon, Szell Kalman-ter 11, Budapest.

When Answering Ads Mention Linn's

"Head For The Rockies In '48," Say Denverites Of A. P. S. Convention

The three Denver chapters of the A. P. S. are certainly serious in their plans for the 1948 convention of this national organization. This get together will take place in September. Opportunity will be given all visiting collectors to take in many of the scenic areas and points of interest in this part of the West.

As advance publicity, a set of labels has been prepared; these will be mailed to any reader who sends in an unused commem. A dozen sheets of labels, assorted fifty to sixty in all, may be obtained for an unused block of commems. Request these from, Advance Publicity, Box 6, Alcott Sta., Denver 12, Colo.

JAP MALAYA
28 page Catalog Sent free with Approvals
COMMANDER BOWIE Bermuda

NEW ZEALAND

203-216 Pictorials ..... used $1.25
229-237 Centennials (short set) used .75
247-257 Peace ..... mint or used 1.00
Want Lists Filled.

J. WILLIAMSON
18 Fort Street Auckland, New Zealand

JOIN THE S. P. A.

Write for application blank and booklet.

"The Door to Philatelic Enjoyment"

ALTHEA HARVEY
4 Park Avenue Windsor, Conn.

RUSSIA

Russia is in the Headlines Continuously and her stamp issues continue to rise as more and more people begin to realize that her issues are both beautiful and a good investment. Buy yours now while the prices are reasonable.

Cat. #	Description	mint	used
605	Architects sheet	.90	—
625-8	North Pole Flight	1.20	.65
643-6	North Pole Rescue iss.	.80	.60
767-71	Liberation Comms	1.50	.85
857-58	Navoi Issue	—	.38
873-77	War Scenes	—	.64
890-4	Battle Scenes	—	.60
895-6	Maxim Gorky Issue	.45	—
907-8	Teheran Conf. Issue	1.30	—
909-10	Turgenov Issue	.35	—
911-14	Defend. heroic cities	—	.45
921-2	Day of Un. Nations	—	.65
923-6	Orders Patriot. war pf	.50	.28
923a-6a	Orders Patriot. war imp	.50	.28
New	25th Ann Soviet Post. stp	.45	.30
New	125th Ann. Birth Nekrasov	.32	.17
New	29th Anniv. Oct. Revol. pf	.23	.14
New	29th Ann. Oct. Revol. imp	.23	.14
New	Dnieper Dam Restor. iss.	.32	.18
New	Coat of Arms 16 values	1.60	—
New	Geography set 4 values	.45	—
New	Red Army set 3 imperfs	.28	—
New	Shukofsky issue 2 values	.28	—

Postage Extra under $1.00 unless approvals are ordered. These and many others from Russia and other countries on approval.

BLUEGRASS STAMP CO.
801-D Cooper Drive Lexington 46, Ky.
(Centenary Show—Booth 93)

SPOTLIGHT on the UNITED STATES

"A Centenary of U.S. Postage and Mails"—the new, timely book for all collectors. Ask for the April 15th CASE BULLETIN for full details—NOW!

EARL C. PINKERTON
Box 933-L Philadelphia 5, Pa.

AUCTION SALE
APRIL 23 and 24, 1947
INDEPENDENT ASIA AND AFRICA
also
FRANCE
with Offices and Colonies
incl. a number of rarities
Illustrated Catalog free on request.

MERCURY STAMP CO.
522 Fifth Avenue, New York 18, N. Y.
Phones: MUrray Hill 2-7106 and 2-6976

FIRST TRANS-PACIFIC FLIGHT
Complete Set China-U.S. 1937
29 (Fluegel) Covers $50.00
Very scarce set. Many other covers, stamps, Mint and used. Want lists solicited.

B. P. REDMOND
204 So. Indiana Ave., Kansas City 1, Mo.

TWO THOUSAND
Different stamps of the world incl. mint & used U.S., Airs, etc.
--FIVE DOLLARS, POSTPAID--

ALDERSHOT EXCHANGE
328 Westowne Rd. Baltimore 29, Md.

MINT UNITED STATES

680-690	Wayne to Pulaski (7)	$ .70
704-715	BiCentennials	1.50
716-739	Placid to Wisconsin (17)	1.50
740-749	National Parks	1.40
772-784	Conn. to Anthony (9)	.50
785-794	Army-Navy	.50
795-856	Ordinance to 4 States (18)	1.50
756-765	Parks Imperf.	1.70
771	16c Imperf	1.00
752-755	Newburgh to Wisconsin	.50
766-770	Souvenir's (5)	.90
766-770	Cross gutter blocks	13.00
756-765	Centerline blocks	52.00
730-731	Sheets of 25	4.00

All mint—All finest condition

WILFRED P. BETTS Box 266 Elsie, Michigan

A STAMP DRYING MACHINE . . .

Stop fooling around with blotters, newspapers, blankets, towels and what have you, this machine can dry 5 stamps or 500 in a matter of minutes and all stamps come out dry as a bone and with a nice, crisp new finish. Want to know about it, where to get it, how it operates, etc. Send $2.00 and full details will be Air Mailed to you. This machine is simple to operate, takes very little space, is very light, will not break, is completely foolproof, has no moving parts, will serve for years, no servicing required, no liquid, no oiling, cost little and will pay for itself in no time. I have used three of these machines for years and they have always given the best of service without any trouble whatsoever.

CANADA MIXTURES.....

Hundreds of Fine Used Coils, Airs, Commemoratives, Special Delivery, Air Mail Special Delivery, Fifty Cents, Dollar Stamps, etc., in my Canada Mixture, Off Paper. Quarter-Pound (2500) $3.00, Half-Pound (5000) $5.00, Pound (10,000) $10.00. Postpaid with Bell Commemoratives and shipped by First Class Registered Mail. Complete satisfaction guaranteed on a money-back basis.

J. D. GUEVREMONT Valleyfield, Que., Canada

OUR OWN U. S. CLASSICS
USED FINE

The FIRST STAMP we ever issued #1—5c Brown $37.50
Our SECOND Stamp #2-10c Black $87.50

"You'll like the stamps we send you"
ENOUGH SAID

Cash refund if sold out or returns made in five days... WE DO NOT ISSUE CREDIT SLIPS Prices subject to change without notice.

"The Home of the White Plains Stamp"

THE WHITE PLAINS COMPANY
110 Mamaroneck Avenue, White Plains, N. Y.

SANABRIA'S
117th PUBLIC SALE

Consisting of an interest compelling Air Post Property offered for sale in single SETS and larger GROUP lots of

• Mint Air Stamps • Cancelled Air Stamps • Air Stamps on Cover

Will be sold at our offices Wednesday April 30th @ 2 P. M.

If you buy at Auction—write now for Sanabria Auction Catalogues

United States, British Colonials and general collectors as well as Air Post specialists find these sales of vital interest.

NICOLAS SANABRIA, INC.
521 Fifth Ave. 43rd St. New York 17, N. Y.

YOU MISSED OUR LAST ISSUE?

We'll gladly send you our last bulletin of Stamp Mart, our monthly buy and sell journal today. The easiest way to buy and sell your stamps.

THE STAMP MART
Box 2078L
Goodrich St. Sta. Akron 11, Ohio

USED AIRMAILS
DUTCH INDIES B49-51 cpl. $5.00

Your Want List for those elusive Items given prompt attention. Approvals sent on request. References Please.

Roger Rijfkogel (Spa 11256)
P. O. Box 14, G. P. O. New York 1, N. Y.

Important Notice - - -
"Sterling Recorded"
PRESIDENTIAL SHADE SERVICE

Unavailable in its entirety until future notice. There is a shortage of the scarce shades and hues and the wants of present clients must be attended to before further subscribers can be considered, but—

GOOD SHADES ARE AVAILABLE

on most denominations in centered mint blocks of 4, and may be obtained by ordering from sample cards which will be forwarded upon request.
These cards include obsolete varieties and consist of color variations which have proved popular with many collectors.
Ask to see them. References are, of course, essential.

STERLING STAMP CO.
Abington, Mass.

U. S. COMPLETE MINT SHEETS
FOR INVESTMENT

The following sheets are all in Very Fine condition, and in our estimation should prove to be an excellent investment. Anything unsatisfactory is returnable, of course.

			Per Sheet	10 sheets	100 sheets
651	2c	George Rogers Clark (50)	$7.25	70.00	—
653	½c	Olive Brown (100)	1.10	9.50	—
730	1c	Chicago Miniature (25)	1.90	18.50	185.00
731	3c	Chicago Miniature (25)	3.00	29.50	290.00
740-749	1c-10c	National Parks (36's)	38.50	375.00	—
751	1c	Park Miniature (6)	.75	7.00	67.50
778-781	3c	Tipex (4)	.37	3.65	36.00
789	5c	Army (50)	4.25	39.50	375.00
796	5c	Virginia Dare (48)	10.50	100.00	950.00
797	10c	Smoky Mountain (1)	.18	1.70	17.00
876	3c	Luther Burbank (70)	5.00	49.00	475.00
877	5c	Dr. Walter Reed (70)	6.50	62.50	600.00
885	2c	James Whistler (70)	3.25	31.00	295.00
899	1c	National Defense (100)	1.50	13.50	120.00
904	3c	Kentucky (50)	2.40	22.50	200.00
905	3c	Win the War (100)	3.40	33.00	325.00
906	5c	China (50)	12.75	125.00	—
907	2c	United Nations (100)	2.25	22.00	—
908	1c	Four Freedoms (100)	1.25	12.00	119.50
909-920, 26		Complete set of Flags (50's)	52.00	515.00	—
921	3c	Railroad (50)	2.30	22.50	195.00
922	3c	Steamship (50)	1.90	18.50	177.50
923	3c	Telegraph (50)	1.75	17.00	165.00
924	3c	Corregidor (50)	3.50	33.50	325.00
925	3c	Movie (50)	1.95	19.00	180.00
927	3c	Florida (50)	1.80	17.50	170.00
C11	5c	Beacon Airmail (50)	13.50	125.00	—
C20	25c	Clipper (50)	15.75	145.00	—
CE1	16c	Blue Special Del. Airmail (36)	6.95	65.00	600.00
CE1	16c	Blue Special Del. Airmail (50)	9.50	92.50	900.00

Postage extra on orders under $7.50—20c.
Send for free complete list of sheets in stock.
Yes, we have the 1947 U. S. Specialized catalogue—$3.00

MURRAY SIMNOCK & CO.
116 Nassau Street New York 7, N. Y.

HAVE $10,000 TO INVEST

Private Investor, wants fine U.S. stamps. Accumulations, Collections. Or what have you. Willing to pay Cat. or over for top items. Send your offers today to:

Elmer J. Quinn
Drawer 570 Madison 1, Wis.

NEW ISSUES

Austria 10, 30, 50, 60 New color 4v .10
Basutoland-Bechuanaland-Swaziland Royal Visitors 3 values.. .90
Bolivia 1.40 on 75 Red Ovpt..... .06
Canada Bell ..... .06
Egypt Art Exhibit 4 values..... 1.35
Germany Labor 12 values..... .18
Italy Phi. Exh. Venice 1945 3V.. .33
Persia 1R. 8c; 20 R. 1 value.... 1.10
100 R. 1V 5.65; 200 R. 1 value 11.25
Romania Peace (US flag) 4 val .28
Saar Labor, New 5 Values..... .49
Turkey 64-69 Child Red stare 6V 1.20
Turkey RA70 Sheet of 6 ..... 1.95

Post. extra under $1. Free price lists

KILCHER 3019 Fairmount Avenue Atlantic City (1), N. J.

THE WORLD AT YOUR DOORSTEP

Don't waste time and money "shopping around" let us act as your agents in the capitals of the world! All of the bright, colorful new issues reach us periodically, and we'd like very much to send them on to you. An adequate stock, prompt shipments, courteous personal service—these add up to collecting satisfaction for you. Full details of this surprisingly different new issue service will be cheerfully sent at your request.

May we serve you?

ALLEN STAMP CO.
252 So. 3rd Ave., Brighton, Colo.

WANTED

In order to maintain my stock I am in urgent need of all types of United States & Foreign stamps. Collections, accumulations, dealers stock, etc. What have you for me? My check goes out to you upon receipt of your stamps and they are held intact pending your acceptance. Write me today.

Leonard T. Salmon & Co.
70 Hudson St. Room 413 Hoboken, N. J. SPA (Life)

25th SALE OF POSTAGE STAMPS
April 25th, 1947
U. S. & POSSESSIONS

Many Interesting Items
Send For Illustrated Catalog.

MICHAEL M. KAREN
1225 NORIS AVE.,
NEW YORK 56, N. Y.

NEW & RECENT ISSUES

France—new 100 fr. Air..... .68
Cameron—50, 100, 200, fr. Air....(3) 4.00
Equit. Afr.—50, 100, 200, fr. Air..(3) 4.00
Martinique—50, 100, 200 fr. Air..(3) 4.00
Austria—St. Stephens Cathedral..(10) 1.05
Austria—1946 Vienna Derby .....(5) .55
Nicaragua—100 Ann. Airs .....(6) 1.50
Venezuela—"J.R.C." Air (scarce) (5) 9.75
Neth.—279-81 2½, 5, 10 guld....(3) 9.00
San Marino Airs Phila Conn....(3) 1.65

ROOSEVELT MEMORIALS

Liberia—Postage .....(2) .60
Nicaragua—Postage .....(6) 1.10
Nicaragua—Airs .....(5) 14.50
Honduras .....(1) .10
Colombia—Big Three .....(3) .60
Greece .....(3) .23
Haiti .....(2) .35
Brazil .....(1) 1.30
Argentina .....(1) .06
Monaco—incl. S. P. and Airs.....(9) 1.15
Italy—Polish Army .....(5) .50
Turkey—Used .....(6) 3.50

LIECHTENSTEIN

1-8	$ 4.75	176-180	2.95
4-10	.50	St. Lucia Sht	16.00
11-16	.55	St. Lucia sgl.	4.50
51	.60	B1-3	1.25
54-61	2.25	B4-6	1.15
73	.35	B7-10	3.50
74-81	3.50	B11-13	3.95
82-89	23.75	B14	.85
90-93	1.50	C1-6	4.90
94-97	20.75	C9-13	2.50
116-129	5.25	C15-16	2.50
136-150	3.95	C17-23	2.25
151	.75	J13-20	1.95
154 Used	2.80	J21-28	1.10

All mint unless indicated
Quantities Limited

AETNA PRESS
1218 H St. N.E. Washington 2, D.C.

Campaign For National Home To House Stamp Collectors Of World

The following editorial from the pen of E. A. Whalen, entitled "Merely A Suggestion", is quite appropriate and to the point. He writes—

"I often think that if things continue in their present direction, the Philatelist will in time be a most important factor in the financial and economical condition of the nations of the earth. Already, the stamp collector is recognized by chancellors of exchequers and financial ministers, and his failings turned into hard cash. True, this recognition is hardly an unmixed blessing, but recognition it is all the same, and of course we should pat ourselves on the back and jubilate.

Every year it seems to me the philatelist is getting more honor and recognition—and more stamps to buy. He smiles his approval on an exposition for Brussels, he recoups with commendable generosity the depleted treasury of "this Canada of ours" and raises petty principalities to affluence, all by the purchase of stamps.

In far off Australia, the philatelist founds hospitals, and in the liberty infested United States, he parts with his hard earned cash willingly, that the Omaha Exposition shall pay expenses. Thus we see the philatelist in his world wide patriotism and benevolence, scattering with lavish hand, wealth and good will in all climbs and unto all men.

But while this is very fine and all that, my intention primarily, was to tender to the nations of earth a few modest suggestions.

In brief, my argument is this: that the various governments, having assiduously bled the collector all his life, are in duty bound to see that in his old age he does not suffer, and to cheer his declining years with the protection of paternalism. If this suggestion is considered favorably by governments, we shall see Homes for worn out philatelists, and pensions for those collectors, who are adjudged to have creditably discharged the duties of stamp collectorship.

The above very modern sentiments were published in the June 1898 issue of the "Ontario Philatelist", a monthly magazine produced by R. G. Widdicombe, 29 Elizabeth St., St. Catherines, Ontario.

PULITZER MINT SHEETS . . . $1.65!

Mailed flat first day. Guaranteed very fine. Postage 20c under $6.00. Send for free mint sheet price list

NATIONAL STAMP AGENCY
3274 P St., N. W. Washington 7, D. C.

Photographs of Your Stamps

Reasonable prices quoted on request

"Philately of Tomorrow," 120 page illustrated booklet describing scientific methods for examination of stamps. $1.00, postage paid.

Philatelic Research Laboratories, Inc.
394 Park Avenue New York, N. Y.

You can have a Beautiful collection!

Send 10c for this booklet-it tells you how!

STAMPS OF THE MONTH CLUB
2855 Piedmont Rd. N. E.
Atlanta, Georgia

$125.00

Is what we are paying for 100 Fine Used Sets of Famous Americans complete (35). If you have 10 sets or more @ $1.25 ea. Send them along. Our check goes out by return mail.

REGO STAMP CO.
78 Carukin St. Franklin Square, N. Y.

AUCTIONEERS OF THE
"President Roosevelt" and "Arthur Hind" Collections.
REGULAR WEEKLY AUCTIONS
Write for catalogues.

H. R. HARMER, INC.
32 East 57th St. New York 22, N. Y.

PHILIPPINES

A very fortunate purchase enables us to make the following liberal offer of two elusive Philippine stamps.

We are prepared to sell these stamps at LESS THAN FACE, as an introduction to our general approval service.

The 5 peso, depicting George Washington on horseback, whose face is $2.50 we offer at the low price of;

$2.00

The 20 peso, depicting Arms of Manila at a face value of $10.00 we offer at the very astounding price of;

$2.50

JAMES E. MACE
617 Arlington St. Tamaqua, Pa.

Our New Five Cent Air Mail Stamps

Walter M. Stawuszewski, of Philadelphia has the honor of showing us the first copy of the new small size 5 cent air mail stamp, which comes on one of those beautiful hand drawn and most artistic covers for which this gentleman is famed.

As for the stamp, while the design is simple, there is a certain attractiveness about this stamp that is lacking in the larger size 5c and 6c red air mail stamps of the past. Perhaps the miniature, like many miniatures do, detracts from the defects of the larger pictures and gives us a thumb nail picture that is more appealing.

At best, we would presume that this may merely be a makeshift with the possibility that an entire new series may be in process and that the present stamp may fade from view at this time.

It is of course well known that we have no 25c air mail stamp, yet this is the rate for the Far East and South Pacific air mail.

American Air Mail Catalog Now Ready

Volume 1 of the 1947 edition of the American Airmail Catalog is now ready for immediate delivery. The present volume consists of 608 pages on which are thousands of new listings and revisions.

This new and complete edition covers the following subjects. U. S. Airpost Stamps, Specialized, U. S. Pioneer Flights, U. S. Governmental Flights, U. S. Contract Airmail Flights, U. S. Crash Covers, U. S. Souvenir Historical Covers, Air Letter Sheets and other interesting sections.

This official publication of the American Airmail Society, can be obtained for $4.00, by addressing a request to "American Airmail Catalog", Albion, Pa.

I Am Always In The Market To
BUY FOR SPOT CASH

Collections, accumulations, covers precancels—anything in stamps. Send with your prices or for my offer. Will travel reasonable distance to inspect valuable properties.

A.P.S. J. E. RASDALE S.P.A.
505 E. Walker St. Johns, Mich.

STAMP LOANS
from $25 to $2500 on
UNITED STATES STAMPS and ADVANCED FOREIGN COLLECTIONS

Our quick service sends money promptly anywhere in the U. S. Only 2% per month. NOTHING TO PAY FOR 6 MONTHS. Safe deposit vault on premises. Est. 1898. Licensed by N. J. Dept. of Banking.

WRITE FOR FURTHER DETAILS

WM. S. RICH & SON, INC.
201 SPRINGFIELD AVE. NEWARK 3, N. J.

NEW ISSUES

Algeria, 10% air mail ovpt.....(1) .04
Austria, Poet Grillparzer.....(1) .05
Canada, Bell on Artcraft FDC (1) .15
Colombia, beautiful orchids....(6) .30
Egypt, Modern Art Exhib.....(4) 1.40
France, 100fr. air mail.....(1) .60
Germany, definite issue .....(12) .20
Guatemala, 125th Anniv. airs (4) .60
Netherlands, Merry-go-round ..(5) .18
Portugal, native costumes....(8) .70
Portugal, same in min. sheet..(1) 1.10
(don't miss these, they are beauties)
Romania, 599 & B326 Reform(5) .45
Romania, Social Assistance..(4) .45
Romania, Social Service sheet..(1 1.10
(neat little sheet, vest pocket size)
Romania, colorful Youth sheets (5) 1.00
Switzerland, 1946 Nat'l Fete..(4) .45
Switzerland, 1946 Pro-Aero....(1) .65
U.S., Edison.... .05 F.D. Cover.. .15
U.S., 5c air..... .07 F.D. Cover.. .17
US., Pulitzer... .05 F.D. Cover.. .15

ORDER TODAY
"It will be a pleasure to serve you."

ROBERT M. FLINN
4224 Montgomery Rd. Norwood 12, O.
(Send for free New Issue Bulletin)

Philatelic Group To Honor Postage Stamp

The North Hudson Philatelic Society will do honor to the 100th Anniversary of the United States Postage Stamp, at the 14th Annual Banquet of the Society, to be held on Thursday evening, April 17, 1947, at 7:00 P. M., at Louis' Restaurant, 2208 Kerrigan Ave., Union City, N. J.

The Society will have as Guests of Honor:-Postmistress Madelyn Swanwick of West New York; Postmaster Arthur Necker of Union City; and Postmaster Frank Hynes of North Bergen.

The public is invited to participate in this celebration to honor the 100th Anniversary of the United States Postage Stamp.

Reservations may be made by contacting the Chairman-Joseph A. Berinoto, 500-68th St. Guttenberg, N. J.

LET OUR CLASSIFIED ADVERTISERS KNOW YOU SAW IT IN LINN'S

CENTRAL AMERICA.
Try a few of these this week.

Salvador C78-83 mint sets.....$5.50
C84 Souvenir sheet..... 6.50
Costa Rica Hospital airs..... 4.50
Nicaragua Managua diamonds.... 2.10
Nearly 1000 var. Nicaragua in stock.
Approvals References please.

MARTIN EHDE
Amiret, Minnesota

GREECE

Prewar 1941-46 AIR-MAILS. Wholesale price-list on request. Also Italian, German Occup. issues IONIAN ISLANDS 1941-3 in stock.

P. J. Drossos 1 St. Denys Pl., Athens, Greece
Member Amer. Stamp Dealers Asso.
(Please write by airmail—mention Linn's in your letter)

VENEZUELA

	Want Lists		Approvals		
* 96A	2.00	*136A	3.50	*144A	.35
*102A	1.40	*136B	8.00	*145A	.35
*132A	.40	*137A	1.40	*287C	3.00
*133A	.50	*143A	.20	*288A	3.00

H/F STAMP COMPANY
"Specialists in Stamps of the Americas"
Box 11, Dept. L, New York 23, N. Y.

WANTED

Collections
Accumulations
Stocks

of FOREIGN and U. S. valued at $50 or more.

Prompt Payment Guaranteed

Send your offers to:

JOSEPH J. GOLDBERG
(Editor—New Issue Column)
10943 Barman Ave. Culver City, Calif.

An attractive and worthwhile stamp collection may be built with the *Commemorative and Semi-Postal issues of* **FRANCE**

My new price list of these stamps, mint only, is now ready. Send for your copy today.

HAROLD PENNY
ROWAYTON, CONN.

BELGIUM
CB 1/2
BASTOGNE
MINT
$3.45

WE FILL WANT-LISTS over 70,000 VARIETIES ORDERS FILLED SAME DAY RECEIVED

Liberia
295/96-C38
Roosevelt Bottom Marginal
Strip of 3 with inscription
"1882-Franklin Delano Roosevelt-1945"
Mint $22.50
Just a Few Left

FRENCH
119 W. 57th ST. "Want List Specialists" NEW YORK CITY

ITALY AND COLONIES

!!Mint sets as low as one eighth catalog!!
Fill in these beautiful mint sets at these very reasonable prices.
Satisfaction guaranteed.

ITALY

	Cat. Val.	Our Price		Cat. Val.	Our Price		Cat. Val.	Our Price
119-122	$ .45	$ .35	322-323	$ .30	$ .15	C20-22	$ .95	$ .50
130-132	.30	.10	324-328	.90	.60	C23-26	1.11	.80
133-135	.30	.20	329-330	.30	.20	C35-39	2.90	1.25
136-139	.28	.20	331-341	1.66	.70	C40-41	.40	.25
143-146	1.20	.60	342-347	.43	.25	C42-47	3.98	2.50
159-164	1.75	.60	349-354	1.80	.80	C48-49	11.00	5.00
165-169	.90	.55	355-358	.34	.20	C52-55	1.40	.85
171-174	4.25	2.25	359-366	2.50	.70	C56-61	2.95	1.30
175-177	.35	.25	367-376	2.64	1.10	C62-65	2.18	1.25
178-183	.69	.45	377-386	1.72	.60	C66-72	3.50	1.60
188-191	.55	.25	397-399	.26	.15	C79-83	3.25	1.00
192	.10	.03	400-409	1.38	.70	C84-88	1.77	1.00
193-196	1.10	.40	410-412	.30	.20	C89-94	4.55	2.10
201-206	4.13	1.00	413-418	1.45	.75	C95-99	1.66	1.00
207-210	2.05	.75	419-422	.25	.15	C100-105	2.10	.85
213-231	8.10	1.00	423-426	.25	.15	CB1-2	.60	.30
232-238	1.11	.60	B17-19	1.80	1.20	CB3	.75	.50
239-241	.48	.25	B26-29	.68	.45	CE1-2	1.60	.80
242-246	1.17	.60	B30-33	.79	.50	CE3-4	.56	.30
248-256	1.90	.85	B34	.15	.10	CE5-7	1.65	.65
258-264	1.35	.60	B35-38	.79	.60	CE8-9	1.00	.40
265-267	.40	.25	B39-42	1.10	.90	D15-16	.14	.06
290-305	2.34	1.35	B43-46	.30	.25	E2-5	.65	.30
306-309	.51	.25	C1-2	.45	.30	E6	.10	.05
310-314	1.40	.70	C3-11	2.30	1.10	E8	.35	.15
315-321	1.90	.60	C12-19	.39	.20	E12	.25	.10
						E13-21	1.92	.90

CYRENAICA		ERITREA		IT. EAST AFRICA		TRIPOLITANIA	
1-4	$ .60	129-135	$ .70	21-26	$ .35	1-4	$ .80
5-10	1.00	134-142	.50	27-33	.50	5-10	1.00
11-14	.35	143-149	.50	34-35	.15	11-14	.35
20-24	.40	B5-10	.50	C12-13	.20	20-24	.40
28-31	.30	B11-16	.15	C14-17	1.00	28-31	.30
35-37	.40	B29-31	.30	IT. COLONIES		35-37	.40
38-42	.70	B33-37	.75	1-8	.20	38-42	.70
43-51	1.00	IT. SOMALILAND		13-22	1.00	43-51	.55
52-58	.75	51-54	.60	42-45	.25	52-58	.50
B1-6	.50	55-60	1.00	C8-12	1.75	B1-6	.11
B7-12	.15	61-64	.35	CE1-2	.75	B7-12	.30
B25-27	.20	78-82	.40	LIBIA		B13-17	.40
B29-33	.75	104-107	.30	77-82	.25	B23-27	.40
C1-5	1.00	111-113	.40	88-94	.60	B43-47	.30
C6-11	3.00	114-118	.70	95-96	.05	B50-52	.75
ERITREA		119-127	.50	C4-5	.25	B54-58	1.00
65-68	.60	129-136	.50	C12-13	.15	B59-65	1.20
69-74	1.00	138-145	.40	C17-20	1.00	B67-75	.80
75-78	.35	B5-10	.50	C23-26	.80	CB1-3	.50
94-98	.40	B11-16	.15	OLTREE GUIBA		C4-7	
109-112	.30	B29-31	.20	14-28	.40		
116-118	.40	B33-37	.75	29-35	.35		
				B1-6	.15		

ROBERT G. WIND
R1-145 BUENA VISTA, LIVERMORE, CALIFORNIA

BUYING IS MY MESSAGE

To maintain my extensive approval business and to keep up my auction service, I must buy. I am in the market for collections, odd lots, stamps of all kinds. If you are thinking of selling, get in touch with me. You can be assured of prompt action, a fair and even liberal offer, and complete safety, coupled with courteous and considerate action. I am anxious to buy and now is the time to write me about the collection or odd lot you are thinking of selling. My interests and wants are truly cosmopolitan so do not hesitate to offer what you have. Small lots are welcome and I do not scornfully reject average offerings. I will buy your entire offering, lock stock and barrel. Write me today.

PHILIP McKINNEY Elsie, Michigan (SPA) (APS)

NOTHING FREE

No premiums to add to the cost of the stamps you buy. Instead we give you a 10% discount from marked prices if you buy $10.00 or more from any approval lot. Write today for our approval books mounted by countries.
References please.

Lafayette Stamp Exch. (SPA 9959)
204 S. 9th Lafayette, Ind.

This Week's Clearance
Prewar pages at Prewar Prices
1-Scott #11 Supplement pages for Nat'l Album H.P. for year 1942 P. P...$ .60
1-Scott #8 Supplement pages for U. S. 20th Cent. blocks 4 for year 1942 ..... .30
Presidential Novelty U.S. Chart and display page for mounting the entire set postpaid ..... .50
WATCH FOR NEXT WEEKS AD!!

EVERETT H. CRANDALL
6117 Catherine St. Philadelphia 43, Pa.

OLD **GERMANY** NEW
—V. F. MINT—

345-46	Munich Exhib	1.00
385-86	"30 June 1930"	.60
432-35	Colonial Commem	1.40
490-91	German Eagle	2.00
494-97	Leipzig Fair	.45
B19-22	Von Hindenburg	4.25
B134-36	Auto Exhib.	1.00
B286-87	Goldsmith	.30

What do you need to fill the blank spaces. #1 to date?
A.P.S. "The House of Quality" S.P.A.

SUNSHINE STAMPS
P. O. Box 1098 St. Petersburg 1, Fla.

COLLECTIONS FOR SALE

	Cat	Net
German States	$900.00	$250.00
Italian States	613.00	125.00
Wurttemburg	255.00	90.00
Bulgaria	126.00	60.00
Jugoslavia	77.00	40.00
Memel & Marienwerder	47.00	25.00

Mounted & Individually identified—Exceptional Value! First check takes.

ALLEN'S STAMP DEN
Box 361, Wayzata, Minn.

A IS FOR AQUATICS
and for anchors, able seamen, armored ships, admirals and admiralty buildings, the Aegean sea, Austrian Yachts, the SS Adriatic, the Acadian coast, Adenese dhows Avarua harbor, Australian maps, Argentine warship and many other ships and related subjects pictured on stamps.

FIRST ABOARD FIRST PICK
They will infuse your collection with the cool quiet of mountain lakes, the rush of mighty rivers and the adventure and romance of the Seven Seas. Write TODAY for a few approval leaves from the log of the Good Ship.

RANDALL
133 4th St. N. W.
Canton 2, Ohio

Attractive Commem. Set From Austria

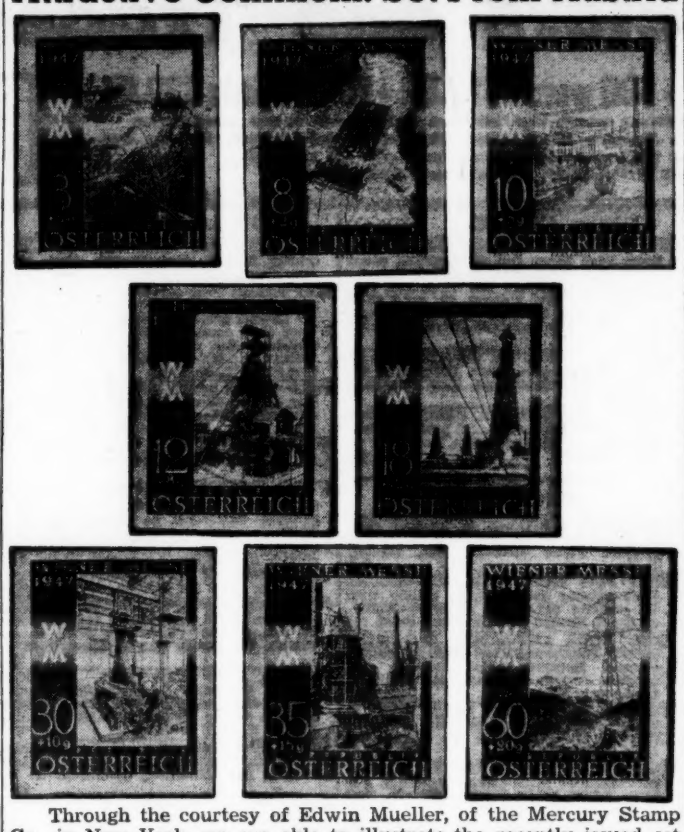

Through the courtesy of Edwin Mueller, of the Mercury Stamp Co., in New York, we are able to illustrate the recently issued set of stamps of Austria, in commemoration of the "Vienna International Sample Fair". The fair was held from March 23 to 30.

Values are 2 plus 2, 8 plus 2, 10 plus 5, 12 plus 8, 18 plus 12, 30 plus 10, 35 plus 15,, and 60 plus 20g. Here pictured are the industrial and agricultural assets on which Austria's economy is based, namely Farming, Lumbering, Production of Building Materials, Coal Mining, Oil Production, Textile Industry, Iron Industry and Electric Power. The stamps have been designed by the Viennese painter, Heinrich Blechner, and engraved in steel by Rupert Franke (12, 18, 30, 35g.), Herbert T. Schimek (8, 10 60g.) and George Wimmer (3g). They have been recess-printed by the Austrian State Printing Works in Vienna. The letters WIM included in the design stand for "Wiener International Mustermesse" (Vienna International Sample Fair).

The Vienna Fair has been held twice a year, in Spring and Fall, since 1921. The issue was originally intended to celebrate the 25th Anniversary of the Fair, and the designs are the result of a contest, held last year, which was won by Mr. Blechner. Austria did not issue special stamps for the Fair before, but during the German Occupation, the German Postal Administration issued a special set in 1941 (Scott No. 502 to 505).

NEW ECUADOR STAMP

From Estrella, Box 537, Quito, Ecuador, we have a first day cover bearing the new 30c green stamp for ordinary postage. This stamp pictures the famous Mount Chimbarozo in the Andes. It is of oblong format slightly smaller in size than our own commemorative issues. First day of isue was March 17th, an appropriate date for a green stamp.

SPECIAL U. S. OFFERS

(1)	500 U.S. (100 var.) 1861-1945	$1.00
(2)	100 diff. U.S. Commems	1.00
(3)	40 diff. U.S. cut. sq. envelopes	1.00
(4)	40 diff. U.S. post 1851-1900	1.00
(5)	40 diff. U.S. Rev. 1861-1917	1.00
(6)	30 diff. U.S. Postage Dues	1.00
(7)	20 diff. U.S. Airs & Spe. Del.	1.00
(8)	18 diff. Canal Zone	1.00
(9)	8 diff. Parcel post & spec. hdlg.	1.00
(10)	High val. 572, 573, 833, 834	2.30

All $10—Free List
C. CADY TENAFLY, N. J.

When Answering Ads Mention Linn's

USED AIRMAILS
PRICE LIST FREE
TRUVAL TRADING CO.
Box 684, Church Street Station,
NEW YORK 8, N. Y.

GENERAL COLLECTORS
You'll laugh, you'll chuckle when you read our PERSONAL LETTER. Send for your FREE copy AT ONCE!
(A postcard will do the trick!)
Queens Stamp Service
43-18 48th Ave. Woodside, L. I., N. Y.

Philadelphia's Monthly Auctions
Immediate cash advanced to consignees.
Write for information and Free Catalogs.
EARL APFELBAUM
504 Finance Bldg.
1428 S. Penn. Sq. Philadelphia 2, Pa.

MINT
A.M.G.
U. S. OCCUPATION ISSUES

U. S. 1N1-9	Italy	(9)	1.00
U. S. 1N10, 11, 13	Naples	(3)	2.75
U. S. 1N14	Naples	(1)	.75
U. S. 2N1-10	France	(10)	2.75
U. S. 2N11-20	France	(10)	.35
U. S. 3N1-9	Germany	(9)	.25
London Print	Germany	(6)	.35
Brunswick Prt.	Germany	(20)	3.50
U. S. 4N1-17	Austria	(17)	.65
J189-203	Austria Dues	(15)	.65
Venetia Guilla		(18)	1.85
U. S. 1LN7 B	(Unwtmkd)		.25
1. Entire Group		(118)	13.50
2. U. S. 2N15 Double Print Error		(1)	22.50
3. AMGOT Mail Service		(9)	6.25

All 3 sets above 37.50
ROBERT L. CORBY
Box 83 Dover, New Jersey

LAFAYETTE PHILATELIC SOCIETY EXHIBITION AND BOURSE, APRIL 25, 26, 27

An exhibition and bourse will be sponsored by the Lafayette Philatelic Society on the above dates in the Fowler Hotel, Lafayette, Ind. Three general classes of exhibits are planned under the headings of U. S., Foreign, Covers, while a maximum of ten bourse tables will be available. An auction will be held, consisting of a nice offering of lots of a general nature.

A seal has been designed in connection with the show, and can be had for ten cents each, or three for twenty-five cents, postage extra, from Mrs. Clarence Kingery, c/o Bea Conner, 204 S. 9th, Lafayette, Ind.

WOULD YOU TOO . . .
like the newest issues as soon as available? Write today for New Issue Price List. It's Free! It's Fascinating!
It's Entertaining!
Carl Holmes Box 112 Uniontown, Pa.

ROOSEVELT SPECIALS

	Sgl.	Blk.
★Argentina 5c	.04	.16
Brazil (used)	.55	—
★Colombia (3)	.49	1.99
Colombia (3) (used)	.22	—
★Greece (3)	.24	.99
★Guatemala Miniature sheet	—	3.10
★Haiti Airmail (2)	.29	1.16
★Honduras 8c Airmail	.06	.24
★Monaco Complete (9)	1.08	—
★Nicaragua Post. cpl. (6)	.99	3.99
★Nicaragua Airmail (3)	.95	3.80
★Polish Legions (5)	.47	—
★Turkey (6)	3.23	—

FREE With each order of over $2 from this ad a fine mint block of the 4c Nicaragua FDR! ★Fine mint. Satisfaction guaranteed. Order today and save!
R. S. & M. G. LUKENBILL
514 Kinzer St. Poplar Bluff, Mo.

COMMEMORATIVES AND AIR MAILS IN COMPLETE SETS

		mint Blk	mint Sgl.	used Sgl.
795-802	Ord.-Vir. Is. (7)	2.73	.71	.13
852-58	G. Gate-4 stat. (7)	2.42	.60	.08
859-93	Fam. Amer. (35)	27.50	7.00	1.65
894-98	PE to Coro. (5)	4.20	1.05	.14
899-901	1-3c Defense (3)	.48	.12	.03
902-908	Eman to 4 Free (7)	2.42	.61	.22
909-20,926	Flags cpl (13)	4.05	.99	.90
921-27	R.R. to Fla. (6)	1.22	.31	.12
C1-3	1st Issue Airs (3)	45.40	11.30	7.05
C4-6	2nd Issue Air (3)	49.40	11.60	5.14

We are in the market to purchase single items, collections and accumulations, of U.S. and Foreign.
Want lists filled. Catalog upon request.
JOHN BALTER & CO.
123 W. 44th St. New York 18, N. Y.

TOUGH—613 2c HARDING-ROT.
A rare stamp in well centered condition—blocks available at four times the single price—Satisfaction guaranteed.
MINT SUPERB $1.95
MINT VERY FINE 1.00
Note New Address—
LEE GILBERT
116 Nassau St. New York, N. Y.

USED AIRMAILS
ITALIAN COLONIES

C1	.30	C13	.40	C24	.50
C2	.30	C14	.40	C25	.75
C3	.30	C15	.40	C26	1.00
C4	.30	C16	.50	C27	1.50
C5	.60	C17	.75	C28	1.75
C6	.70	C18	.75	C32	.65
C7	5.75	C19	2.00	C33	.90
C8	.25	C20	.35	C34	1.50
C9	.25	C21	.35	C35	2.50
C10	.50	C22	.35	CE1	1.25
C11	.75	C23	.45	CE2	1.25
C12	1.25				

You will be pleased with the very fine condition
BERNARD L. ABEL
Box 71 Chelsea 50, Mass.

WE ARE CONSTANT BUYERS OF ANYTHING IN STAMPS
Cash waiting for collections; U. S. or foreign, covers, accumulations, dealers stocks, etc.
If you wish to sell outright or through auction, please contact us at once. Representative will travel if necessary.
NORCO STAMP CO.
30 Liberty St. Poughkeepsie, N. Y.

Coming Auction Sales
APRIL 21 TO 23, 1947
United States and Foreign, Austria, Great Britain & Colonies, France & modern French Colonies, Specialized Netherland & Colonies, Sweden, together 3100 lots.
MAY 21 TO 24, 25, 26, 1947
Special Centenary Sale
during the time of the Exhibition. This will be one of the greatest single sales ever to be held. Many rarities of the whole world and stamps for the most fastidious Connoisseurs. Also a wholesale opportunity for dealers.
Ask for free catalogue right away
BILLIG & RICH, Inc.
Suite 630-1, 55 W. 42nd St.
New York 18, N. Y.
Phone: PEnnsylvania 6-7637

A LETTER TO U. S. COLLECTORS RE: **ITALY A. M. G. 1N10-14 (5)**
Are there vacant spaces in the Italy A.M.G. section of your album because you could not buy genuine stamps with which to fill them? If so, check the items you desire, and Air Mail the letter below (deduct 5c from your order if you use commems); On the same day your order is received, we will airmail the stamps to you. (We use 5c P. D. R's for postage)
Sincerely,
Dear Sir: Date
Enclosed Find For $ For Which
Please send me the following Italy A.M.G. stamps in Fine-Very fine condition:
☐ 1N12, each $3.25; ☐ 1N14 each 50c; ☐ 1N10-14 (5) Cpl. (set) $5.25
F. D. C. (postcard) 1N10, 11 & 13 (3) each $3.50
I understand both 1N11 and 1N12 are authenticated by Mr. Nicola Pinto, philatelic expert of the Bank of Italy, and are guaranteed genuine.
However, if for any reason I am dissatisfied after receiving my order, I may return the stamp, or stamps, and my money will be refunded immediately and without question.
Please include price list. Saw your ad in Linn's.
CONSUMERS' SERVICE Name
15 SUMMER STREET
BATTLE CREEK, MICH.

M & S OFFERS
U. S. MINT & USED

		Plate Blks.	Plate Blks.	Singles Mint	Singles Used
848-50	1-3c Pilgrim	$22.00	$13.20	$2.85	$1.75
617-19	1-5c Lexington	15.50	8.65	2.00	1.70
620-1	2-5c Norse	30.00	11.20	2.80	2.00
627-9	Sesqui Ericsson White Plains	10.50	6.45	1.35	.50
632-42	1-10c Reg. Issue	8.00	3.60	.90	.12
692-701	11-50c Reg Issue	22.00	15.00	3.75	.16
704-15	½-10c Bi-Cent	10.80	6.20	1.55	.16
724-9, 732-4	9 Issues	7.50	3.20	.75	.25
736-9	4 Issues	2.30	1.15	.26	.10
740-9	1-10c Parks	9.00	5.25	1.30	.35

M & S OFFERS
MINT SHEETS

680	2c Fallen Timbers	$16.00
703	2c Yorktown	3.80
737	3c Mothers D. Rot.	2.75
785-9	1-5c Army	12.50
790-4	1-5c Navy	12.50
795	3c Ordinance	3.00
798	3c Constitution	3.80
799-802	4 Territorials Cpl.	13.00
855	3c Baseball	5.00
856	3c Panama Canal.	6.00
858	3c Four States	3.25

Our latest Summer 1947 catalogue is being mailed upon your request.
M. & S. STAMP SERVICE 38 Park Row New York 7, N. Y.

SPRING "CLEAN-UP" SALE
Outstanding Values in Dollar Lots
Several large boxes of stamps and covers from recent purchases are now cluttering up the office. As we are unable to get some of the material needed for our new storage vault we are having a clean-up sale that should move these in a hurry and give us the working space we need. This material has been made up into two lots that should appeal to all kinds of collectors as well as accumulators and traders. Although we have sold thousands of other lots during the past 20 years the value in these tops them all. As the covers in no two lots are exactly alike, why not order several especially if you are interested in postmarks, shades, cancellations, etc.
Special U. S. LOT NO. 1 contains
35 Old Covers, incl. 3c '61's, 3c Greens, etc.
25 Modern Covers—R. P. O's, First Days & Commemoratives.
5 World War Covers—Patriotics, Navals & A. P. O.'s.
5 Old Postal Cards, all different.
5 Old Checks with Revenue stamps incl. printed varieties.
50 Christmas & Easter Seals—some are blocks.
100 U. S. Stamps. This attractive packet contains early issues, Revenues, Commemoratives & Colls. You should find 'sleepers' in every lot.
All for only $1.00
Special FOR'N LOT NO. 2. contains
20 Miscl. Foreign Covers—British & French Colonies, Cuba, South & Central America and other popular countries. We also include a fine packet of 150 stamps in each lot. Many attractive pictorials as well as early issues are among them. As we do not have time to send out approvals, our surplus foreign are in these lots.
You can't go wrong on this for $1.00
Send a dollar bill or postal note plus 6c postage for each lot ordered and yours will be mailed promptly with stamps of philatelic value. If you are not more than satisfied, your money will be promptly refunded. We do not send approvals or ask you to buy anything else.
ORDER YOURS TODAY
D. BLAKE BATTLES - - - Wooster, Ohio
Personal Service to Collectors for 20 Years

U. S. COMMEMORATIVES
FINE MINT CONDITION—PRICED REASONABLY

			Block	Plate Block	Complete Sheet
#772	3c	Connecticut	$.25	$.25	$2.50
773	3c	San Diego	.20	.25	2.25
774	3c	Boulder Dam	.20	.40	2.50
775	3c	Michigan	.20	.25	2.50
776	3c	Texas	.20	.25	2.25
777	3c	Rhode Island	.20	.25	2.60
782	3c	Arkansas	.20	.25	2.60
783	3c	Oregon	.20	.25	2.50
784	3c	Anthony	.18	.20	3.50
785-94	1-5c	Army-Navy	2.00	3.00	24.50
795	3c	Ordinance	.25	.30	3.00
796	5c	Va. Dare	.75	1.35	10.00
798	3c	Constitution	.25	.35	3.50
799-802	3c	Territorials	1.20	1.50	14.00
836	3c	Swedes	.55	1.10	7.00
906	5c	China	1.00	1.75	14.00

Postage 20c on all orders under $2.00
Order with Confidence—Satisfaction Guaranteed
ZENITH STAMP CO.
90 Nassau St. New York 7

Dealer's — Collectors and Traders Mart

All classified advertising is set with first line in capitals, no other display.

150 words $6.00 - 500 words $17.50 - 1000 words $30.00

To be used as desired within six months time. Minimum of ten words in any advertisement. Single insertions 5c per word. Minimum 10 words—50c. Three consecutive insertions of same copy 12c per word. Ten consecutive insertions same copy 35c per word. All Classified advertising cash with copy from everyone.

When sending in classified copy be sure to state the heading under which you wish the advertisement to appear.

AIRMAIL

AIRMAIL APPROVALS—FRANK WISE, 329 E. Doty Ave., Neenah, Wis. (tf*

ALGERIAN AIRMAIL SETS, C1-6 PLUS new -10%, mint 95c complete. Charles Porter, 1634 Howard, Chicago 26, Ill (tf*

100 DIFFERENT AIR MAIL STAMPS OF the world for $1.00. Sallade Stamp Service 4410 Branch Ave., Tampa, Florida (62*

75 DIFFERENT USED WESTERN HEMISphere airs $1.00. Approvals. References. Wright Stamps, 10 N. College, Greencastle, Indiana. (tf*

COSTA RICA AIRS USED: C40, C81, @ 4c; C75, C82, @ 6c; C83, C86, @ 10c; C84, 12c; C85, C95, @ 8c; C86A, 15c; C87, 17c; C87A, C88A, @ 18c; C91, C91A, @ 35c; C103, 20c; Venezuela Used: C10, C141, @ 5c; C15, C84, C195, @ 25c; C27, 4c; C48, 18c; C56, C100, @ 13c; C89, C108, C194, @ 28c; C99, 75c; C101, C109, C162, @ 10c; C105, C111, C132, C133, @ 8c; C106, $1.20; C107, C135, @ 90c; C112, 14c; C126, 6c; C134, 60c; C145, 7c. Many others in stock. Want lists invited. Desplaines Exchange, Desplaines, Illinois. (*

APPROVALS

ABSOLUTELY FREE—SCOTT'S LATEST Deluxe Loose Leaf $4.00 Album, covering entire western hemisphere-or-Standard $5.00 Stamp Catalogue to approval applicants becoming customers. Our approvals feature only the finest and latest South and Central America. America's Stamp Service. Redlands California. (tf*

COLLECTORS! LOOKING FOR SUPERB approvals? Foreign Pictorials, Airmails. Speedway Stamp Co. Box 3. Indianapolis Ils. Ind. (tf*

STAMPS OF UNITED STATES AND BRITISH Colonies on approval. Mint or used. Ernest Jennings, Westport, Conn. (tf*

½c UP APPROVALS. SETS 5c UP WIDE variety. Also exchange at 90% cat. val. Small Stampdealers Exchange 2616 W. Cortez St., Chicago 22, Ill. (tf*

USED UNITED STATES COMMEMORATIVES or inexpensive foreign stamps sent on approval by paralyzed shut-in. Rose Krenz. 823 South Covell. Sioux Falls, S. D. (tf*

MEXICO? DROP US A CARD. SOUTHwestern Hobbies. P. O. Box 283 El Paso Texas. (tf*

ROASTED & EATEN—GYORGY DOZA. His picture included in Hungary's 198-202.. This set only 50c to those requesting approvals. References please. Powell, Dedham, Mass. (tf*

HARD TO GET STAMPS ¼ CAT. Many bargains. Brown, 333 2nd Ave., Lyndhurst, N. J. (tf*

BERLIN BEARS, COMPLETE SET OF eight and 100 diff. stamps only 10c to approval applicants. Reich Stamp Co., 4647 Kenmore, Chicago 40, Ill. Dept. L11. (tf*

APPROVALS — TRY A SELECTION U. S. or foreign singles and sets sent on request. Hurt & Fosse, Blue Ridge, Va. (tf*

APPROVALS? YES SIR! FINE U. S., British, foreign. Send request today. Chadakoin Stamp Co., Box 495L, Jamestown, N. Y. (tf*

SWEDEN, DENMARK, ICELAND, FINland, Norway—Beautiful selections for your album. Ref. appreciated. R. Remelin, 380 Irwin Lane, Santa Rosa, Calif. (62

C. NORRIS FOR STAMPS. TRY OUR approval service. Foreign, U.S. Discounts. Let's get acquainted now. We guarantee satisfaction. Norris, 3356 Ormond Rd., Cleveland Heights 18, Ohio (tf*

"GOYA NUDE" SET, CATALOGUING $1.05, complete 40c. Approvals. Royal Stamp Company, Tamaqua 5, Pa.

SEE BEFORE BUYING. OJ'S APPROVal Service will fill your spaces with nice clean copies. Prices average lowest. No rarities in stock but variety aplenty, in good low and medium priced foreign, grouped to countries. Commemoratives used in mailing; our practice for 36 years. O. J. Richardson Box 456, 22 Sta. St. Petersburg 8, Fla. (tf*

A LINE TODAY BRINGS A SELECTION of approvals tomorrow. Old and new issues, singles and sets. Write for approvals now. James L. Vance, Box 292L, Sta. A. Columbus 1, Ohio. (tf*

LOOKING FOR ELUSIVE 1c TO 10c Foreign Approvals. Murbush, Station A. Box 5031L, Indianapolis, Ind. (61

REALLY PLEASANT SURPRISE PLUS bargain approvals, only one dime. Gilbrick 2551 West Cortez, Chicago 22, Illinois. (61

HATAY—TWO MAP STAMPS FROM this difficult country, only 5c with our colorful foreign approvals. Write today to Continental Stamp Co., Dept. L. Box 659, New Rochelle, N. Y. (tf*

FINER APPROVALS AT SENSIBLE prices. Investigate! Premium to all inquirers. Village Stamp Service. 821 Kingshighway, Edwardsville, Ill. (62

NETHERLANDS, SWITZERLAND, AND Russia, want lists filled—France-Belgium-Germany and Poland. War issues. Mint sets and singles. Leo Kusmerz, 6574 Willette, Detroit, Mich. (tf*

VATICAN CITY—CARDINAL SET COMplete, 14 large pictorials. 15c with approvals. Rosenbaum Co., 5th & Liberty, Pittsburgh, Pa. (tf*

AMG ALL GERMANY FIRST PRINTING of nineteen values 25c to those requesting my beginner approvals. Bob Stovall. 235 Cortland, Detroit 3, Mich. (63

900 MIXED BRITISH AND CANADIAN stamps, lists, approvals. 10c. French. New Gretna, N. J. (66

FREE PACKET WITH OUR APPROVALS. Godbey's. Box 77. Alameda, Calif. (61

25 DIFFERENT CANADA 3c TO COLLECtors requesting approvals. W. Theodore Wilson, 3715 64th St., Woodside, N. Y. (tf*

FIFTY DIFFERENT MINT SAN MARINO only 25c with approvals. Mark Miller, Box 35M, Sioux City 20, Iowa. (tf*

IF ITS BRITISH COLONIES TRY MY approvals. 60 diff. stamps 30c to new applicants. Rolin H. Thomas, 72 Beverly Ave., Albany 5, N. Y. (64

FREE 10 U. S. COMMEMORATIVES WITH my approvals. D. W. Riddle, Statesville, No. Carolina. (67

"APPROVALS". VIOLA CHURCH, 113 W. Windsor Rd., Glendale 4, Calif. (63

EXCELLENT OFFER—FALKLANDS, SO. Shetlands, British Honduras, Swaziland, $2.00 & $5.00 stamps, Indore, Estonia, Fiume, Monaco. Etc. Everything 12c to approval applicants. Powell, 628 N. 4th St., Camden, N. J. (65

APPROVALS

GENERAL COLLECTORS, ASK FOR OUR excellent 1-25c approvals, scarce hems, pictorials, sets, many stamps 50-75% below catalogue. Leon Van Leeuwen, Spivak, Colorado. (68

FOR YOU; THE FRENCH UNITED NAtions stamp; only 5c with general approvals. George Ulrich, Liberty, N. Y. (61

NETHERLANDS 245-51 (MINT), 10c TO approval applicants. Central City Approvals, Box 54, Colvin Station, Syracuse, N. Y. (69

FREE—25 DIFFERENT SWITZERLAND TO approval applicants. Barrow, Box 341, Owensboro, Ky. (68

"HITLER HEADS"—35 DIFFERENT MINT $1.00 with approvals. Ross Jewells, Tamaqua, Penna. (61*

FRANCE 562-565 MINT GIVEN WITH fine foreign approvals. Bland, 1200 West 8th, Gary, Indiana. (71

FREE PREMIUM WITH APPROVALS. King Stamp Co., 106 Lyman St., Brockport, N. J. (64

FIVE SAN MARINO AIRMAILS, LARGE and lovely and Ten Egypt given to applicants for my approvals and price list. H. M. Newton, 1511 Portage Rd., Niagara Falls, Ontario, Canada. (61*

THE GREEKS HAD A WORD FOR IT. Let us tell you what it is. Have room for a few more customers on our mailing list. We send you 24 beautiful mint stamps of Greece free, for a card asking to see our fine 1c ea. mint approvals. Rena O'Nan Blanchard, 305 W. 8th St., Los Angeles, Calif. (61

GENERAL APPROVALS, REFERENCES. Eleanor W. Hagan, 103-24 Lefferts Blvd., Richmond Hill 19, N. Y. (69

PARAGUAY (415-417) OR CURACAO (164-166) mint, 5c. Approval Applicants. Fishers, 5938 Spruce St., Philadelphia 39, Penn. (62

TUFFY'S, TOUGHIES AND MORE TUFfies in French Colonies. Toughies you'll appreciate from 2c up. Mrs. T. L. Tucker, 1422 Bank St., Keokuk, Iowa. (62

UNION SOUTH AFRICA #57/58, 2/6d. postally used pairs offered for 20c to serious collectors requesting approvals featuring British Colonials. Hat City Stamps, 55 Lincoln, Danbury, Conn. (62

ARE YOU LOOKING FOR FINE APPROVals? 10% off and free offers. Buy mine. Pilder, 215 Forest, Cincinnati, Ohio. (62

PACKET OF 100 STAMPS FOR 5c IN COIN to those asking for my approvals. W. E. Trimbath, 706 Walnut St., Martins Ferry, Ohio. (62

FREE AIRMAIL COVER—HAITI OR DOminican Republic to serious approval applicants. Free covers on reorders. Personal service on foreign sets, singles at good prices. References. J. J. Schafer, 534 Glenwood Ave., Buffalo 8, N. Y.

LOOKING FOR ELUSIVE 1c TO 10c FOREign approvals. Murbush, Station A, Box 503-L, Indianapolis, Ind. (71

MINT BOLIVIA SET AND 10 MINT INflation blocks given to approval applicants. Stan's Stamp Co., 355 3rd St., N. W., New Philadelphia, Ohio (63

PENNY APPROVALS, PREMIUMS. A. Ruches, 941 Enfield St., Thompsonville, Conn. (70

COLLECTING OF AUSTRIA MADE EASIer with Ramsay's approval books, try 'em and see why one writes "Your selections are the finest I have received in many years. The condition is better than average and the mounting makes checking exceptionally easy". Thirteen other popular "countries" to offer. Reference necessary pre-requisite—mine is SPA #9633. Ramsay, Box G, Brainard, N. Y. (*

STOP! WANT FINE FOREIGN APPROVals? Commemoratives? Pictorials? Rago Stamp Company, 3837 W. 61st Place, Chicago 29, Illinois. (63

STRANGE OLTRE GIUBA! COMPLETE mint set,, 7 values. Catalog value $1.05, only 10c to approval applicants. Star Stamp Co., Dept. L, Lakewood, New York. (63

NORWAY QUEEN MAUD USED CAT. $2.65 bargain 25c with approvals, modern Europe used 1-10c. State countries, references. Priebatsch, 55 W. 42nd St., New York, N. Y. (63

TWO CENT APPROVALS. STAMPS OF THE world mounted by countries with catalogue numbers. C. B. Herron, 3554 Chelsea, Memphis 8, Tenn.

5 AIRMAIL TRIANGLES, CATALOGUE value $1.20 for 25c with better-grade foreign approvals. E. & L. Stamp Co., 25 Harrison Ave., Springfield, Mass. (63

TOPICALS FOR YOUR PLEASURE... maps, animals, ships, trains, bridges, religion, birds, music, flags, plants, flowers, or your own topics sent on approval. Write for your selection today. Elisabeth Orem, 145 Clinton Ave., Albany 4, N. Y. (*

OPEN THE DOOR RICHARD, AND LET our approvals in. Fast, efficient service guaranteed. Satisfaction always, Victor Logsdon, Hyndman, Pennsylvania.

COINS AND CURRENCY

4 DIFFERENT JAP BILLS FOR 25c OR 6 Indian head pennies. Sallade Stamp Service, 4410 Branch Ave., Tampa, Fla. (62*

UNITED STATES COMMEMORATIVE half dollars make an interesting and attractive collection, and good investment due to increasing scarcity. I offer Brilliant Uncirculated specimens, postpaid; 5 all different types $7.00, 10 all diff. $16.50. Price list free. Toivo Johnson, East Holden, Maine. (64

FREE FOREIGN COIN BANKNOTE and large illustrated price list to approval service applicants. Send 3c postage. Tatham Coin Co. Springfield, 110. Mass (tf*

NEW BOOKER T. WASHINGTON COMmemorative half dollar. 3 coins to set at $4.00. Single Coins $1.50 each. Other comm. half dollars. Koch, 3049 Daytona Ave., Cincinnati, Ohio. (64*

SIX DIFFERENT HUNGARIAN BANKnotes, colonial currency, confederate bills, foreign banknotes. List free. Nagy, 8-L South 18th, Philadelphia 3, Pa. (61

UNITED STATES AND FOREIGN COINS, colonial currency, confederate bills, foreign banknotes. Lists free. Nagy, 8-L South 18th, Philadelphia 3. Pa. (61

5,000,000 DRACHMA GREEK BANKNOTE 40c. Bargain list 10c with free foreign coin. (ANA) Olson, 434 North Menard, Chicago 44, Ill. (63

COVERS

SLOTTED COVER PAGES PUNCHED FOR 3 ring binder. 100 pages (holds 200 covers) $3.40. Maxwell L. Knapp, Rhinebeck, N. Y.

COVERS

THE OLD RETIRED FARMER STILL HAS some shoe boxes full of unpicked cover mixture, weight over 6 lbs. which he will send anywhere for $3.00 per box, prepaid by good stamps. Or send $2.00 for box sent by express collect. Adam Gruenig, 212 Sunset Blvd., Modesto, Calif. (*

U. S. AND FOREIGN, THOUSANDS OF FDC, at your own price. References desirable. D P Exchange, Box 174, Desplaines, Ill. (*

NAVAL COVER SPECIAL. CACHET GOLD Star Submarine cover and price list 25c. Carl Drews, 21 Laser St., Rochester 5, New York (63

EXCHANGE

EXCHANGE WANTED, AIRMAILS ONly, per 10 and 100. (No U. S. A.) Pablo Fabian, Paseo Reforma 403, Mexico D. F (tf*

SEND FOR FREE BOOKLET—AMOUNT $3.00 catalog good foreign, return with 10c—receive exchange. Clarence Welliver, 224 S. Second St., Alhambra, Calif. (68

SEND YOUR DUPLICATE UNITED States commemorative and precancel stamps. Receive equal number fine foreign. Joseph Wiedman, 1616 Redfield, La Crosse, Wis. (tf*

EXCHANGE STAMPS: FULL CAT. 3c Stamp for details, booklet. Whaling City Stamp Exchange, 108 Pierce St., New Bedford, Mass. (63

SEND 250 TO 100,000 UNITED STATES precancels or large commemoratives. Receive better grade foreigns. Grafe, 4550 N. Kaason., Chicago 30, Ill. (70

FOR THREE INTERNATIONAL POSTAL reply coupons I will send interesting stamps and postal markings from Poland. Teodor Wilk, Dabrowka-Mata, UL. Mickiewicza 8, Pow Katowice, Poland.

GENERAL COLLECTORS! YOU CANnot lose! We have in circulation restricted exchange books of 40 countries. Each one contains 100 diff. stamps of one country or one philatelic area. More books added weekly. Trade your duplicates according to our rules—buy extra stamps at only 2c each if you wish. To discontinue just keep the book you have on hand. Restricted exchange books $2.00. Beginners world wide books $1.00. Precancel books $1.00. Shoto Stamp Exchange, 1518 27th St., Two Rivers, Wis. (61

FIRST DAY COVERS

FIRST DAY AND FIRST FLIGHT COVers on approval. Maxwell L. Knapp, Rhinebeck, N. Y (tf*

DOUBLE FDC, UNITED NATIONS ORganization & Radar contact with moon, cachets, 65c. Rare V-J Day, 6c ovpt. on 2c air env., superb FDC, unique cachet, $1.35. W. Keeler. 68 Grove, Asheville, N. C. (tf*

FIRST DAY COVERS BOUGHT AND sold. Free list. Send offers or want lists. Robert L. Knobel, 1918 SW 12 St., Miami 35, Fla. (tf*

ATTENTION!

Is Directed To New Classified Rates As Shown Above.

Send For New Complete Rate Card NOW!

THREE DIFFERENT CACHETED POSTage Centennial envelopes. 3 of each 25c, Handcolored 50c. Pontiac Press. Pontiac, R. I. (63

7c—SEVEN CENTS OVER FACE—ARTcraft First Day Service. Dollar deposit. Cover size glassine envelopes 100—60c, 300—$1.75. Jack T. Fisher, (APS 20555) Room 7, 211A 7th Ave., So. Charleston, W. Va. (tf*

JUST OFF THE PRESS. 1947 PRICE LIST of first day covers for a 3c stamp. Artcraft, Artmaster and Allen envelopes used on all new issues with any service which pleases you. Better grade covers since 1918. "Happy First Days" John C. Sidenius, 593 Main Street, Hackensack, N. J. (63*

CENTENARY—ARTCRAFT (4 DESIGNS) Artmaster, Farnam, Smartcraft, Grimsland, Cachet-craft Singles 13c, pair 18c, blocks 25c, plate blocks 45c. Souvenir sheet 25c. Envelopes 5c. Ohr, Wallingford, Conn. (63

LINCOLN 1917-18 MINT ENTIRE POSTcard plus ten different FDC's, $1.00. Goddin's Antique Shop, Salem, Indiana. (65*

CACHETED FDC—SMITHSONIAN, NEW Mexico, Tennessee, Discharge, Texas, Smith, Merchant Marine, Coast Guard, Navy, Army, Movie, Printing, Anthony—each 10c; blocks 30c. 50 different $5.00. Cover list free. Yudkin, 506 Buchanan NW, Washington 11, D. C. (*

FIRST DAY COVERS. 12 DIFFERENT $1.00. Martin Holm, Sacaton, Ariz.

SMALL 5c AIRMAIL STAMP, FIRST DAY covers single 15c, block 32c. Richard Cook, Dept. LW, 18478 Prevost, Detroit 19, Mich. (63

FOR SALE FOREIGN

PENNY APPROVALS—TEN FREE FROM first book. Ken Robinson. 234 Glendora, Long Beach, Calif. (tf*

SCANDINAVIA, FINLAND, BALKANS, general European and Axis issues. Chile. Very fine selection 19th and 20th century. Approvals. Want lists and New Issue service. Commercial references please. Ernst Kaspar Wahl, 2831 North Racine Ave., Chicago 13 Ill. (tf*

MEXICAN REVENUES, 50 MIXED 10c. Rare value. William Vitale. Alhambra, Calif. (tf*

OVER 14,000 DIFFERENT PICTORIALS, commems, airmails, British Colonials, old and new issues, priced at 2c each on approvals. Excellent for general collectors and Jr. International albums. Write for a selection today. Doyle Hoover, Box 322, Venice, Calif. (tf*

500 ALL DIFFERENT, WORLDWIDE, $1.00 postpaid. P. O. Box 22, New York 34 (62

FOR SALE FOREIGN

FREE MONTHLY ILLUSTRATED LIST adults. French, New Gretna, New Jersey (tf*

$6.00 VALUE FOR $1.00. ONE HUNDRED diff. No gamble, no pig in the poke, no strings attached. If you do not believe this, send stamped and addressed envelope and receive the stamps first. Robert A. Maris, 504, S. Chicago St., Los Angeles, 33, Calif. (63

FREE PRICE LISTS SHOW 25-50% BElow retail. Fine Airmails, semi-postals, commemoratives. Joseph Farchette, 312 Sunset Ave., Syracuse, N. Y. (61

100 DIFFERENT U. S. AND FOREIGN 10c. Guaranteed Stamps, Milliport, N. Y. (80

A PICTORIAL LIST OF NEW AND REcent foreign stamps, sent monthly upon request. Raymond L. Green, Wapello, Iowa. (64

THEY'RE GOOD - USED - REASONABLY priced. A card gets a selection of Russia, Switzerland, or Latin America. H. Boxell, Box 451, Bartlesville, Okla. (tf*

FIRST HERE FIRST SERVED, HITLER Heads mint set complete 18 values, Singles 50c. Number block of 4 $2.00. R. L. Brown, 313 Potter St., Madison 5, Wis. (61

EUROPE: OLD AND NEW, GERMAN States, Germany 4 Occupation Zones booklet-Stamps! Wantlists filled. Offers invited. Stamp Center "Europe" 863 So. 15 St., Newark 8, N. J. (tf*

3000 all diff stamps $10.00
5000 All diff stamps $20.00
Jeremias, 383 Whitehall, Lynbrook, N. Y. (tf*

CUBA HONOR ROOSEVELT STAMP. First Day Cover with mint stamp, 20c. Cuba Rocket Sheet (1939) 25c. Cuba mixture on paper, one pound, $1.75. Mint stamps accepted for pay. Cuban Stamps lists free. Dr. Bello, 351 Obispo, Havana. (63

NEW ISSUE COLLECTORS! YOU CAN BE one of the first to have them. Write today for my Illustrated New Issue Price list. Postage Appreciated. Carl Holmes, Box 112. Uniontown, Pa. (tf*

DON'T BE A SERIOUS BRITISH COLONial collector! Read "Shillings & Pounds", Copy free. Seelye & Grier, Box 968, Whittier 2, California. (tf*

SPLENDID MIXTURE. DIRECT FROM missions. Nearly 4,000 stamps per lb.:—LB France or Belgium $1.75; 5 Lbs for $4.00. Mint U. S. airmail accepted at face value. Please write by air. Dugniolle, 30 Denreep, Mouscron, Belgium. (61

½ CENT EACH AND UP. MOST IDEAL for beginner, medium collector to fill empty album spaces at lowest cost. Write for trial selection on approval. Lange, Box 21 Hub Station, New York 55. (63

BARGAINS FROM HABIB
Mint sets—perfect condition

Monaco—Roosevelt (9)	$1.00
Turkey—Roosevelt (6)	2.95
Falkland Is.—Overprints (32)	3.80
France—Petain #427-51	2.00
Reunion—C18-24 (Cat. $7.70)	2.25
St. Pierre and Miquelon C1-7	2.25
1947 Catalog—combined edition	6.00

(Postpaid with flag stamps)
Best packets you ever saw
1,000 different stamps (worldwide)..$2.00
2,000 different stamps (worldwide).. 5.00
Latest bargain list—free
Habib, 1407 Sheridan Ave., New York, 56, New York (61*

FREE—SUPERBLY ILLUSTRATED PRICE list. Klondike, 1219 Largent, Harrisburg, Illinois. (69

MINT GERMAN HITLER BLOCKS FOR your collection. 11 different, $1.00. Foreign mint set approval service for collection builders. Stuart Wingard, Academy St., Amsterdam, N. Y. (64*

JUST RECEIVED FROM SWITZERLAND
1,000 diff. Stamps (worldwide).....$2.00
2,000 diff. stamps (worldwide).....$5.00
Contains many late issues.
FREE—Bargain list of new issues.
Habib, 1407 Sheridan Ave., New York 56. (62*

MOUNTED COLLECTIONS—BRAZIL, 200 diff. including lots scarce commemoratives, airs, etc. $4.00; Mexico, 300 diff. scarce old issues, commemoratives, airs $7.50. Satisfaction guaranteed. Hufnell's Hobby House, 1616 West 50th St., Norfolk 3, Virginia. (63*

AUSTRALIAN PRE - COMMONWEALTH stamps, 11 different, 20c. Elsea & Co., Bowling Green, Ohio. (63

SEND DIME (CASH) FOR 25 DIFF. HUNgarian Commemoratives, and free packet lists. Uloth, Columbia, Pennsylvania. (66

DIFFERENT 110 CHILE 50 PARAGUAY $1.00 bill-check. George Darrigrande, Puentealto, Chile. (63

GERMANY AND EUROPE MOUNTED IN catalogue order. All items two cents. Mid-South Stamp Mart, Box 4089, Memphis 1, Tennessee (63

PICTORIAL GRAB-BAGS 25c—CONTAIN 30-40 different good foreign. Value plus. Weinland, Box 491-S, West Lafayette, Indiana. (63

SEND FOR OUR WEEKLY LISTING OF new issues and special offers. Pioneer Stamp Co., 205 E. 10th St., New York 3, New York. (70

#244 NETHERLANDS, MINT, FREE IF you ask sincerely for my approvals, general or by country. P. Breedweld, Kalamazoo 33, Mich. (62

ILLUSTRATED NEW ISSUE PRICE LIST; also used U. S. Commem. blocks. Tuthill, 1501 Locust, St. Louis, Mo. (63

IMMEDIATE DELIVERY, SCOTT'S LOOSE Leaf Junior, Volume I, $9.00, Modern, $2.50, 1947 Catalogue $6.00, Roosevelt Memorial Album, $4.50. White Ace pages, British Victory $2.50, Vatican City $2.50, United States Commemorative, single $3.60, blocks $6.50. Postpaid. Bricker's Stamp Store, 469 W. Princess, York, Pa. (62*

HAWAII, MINT, #29, 2.50; #40, 75c; #44 75c; #45, 90c; #47, $1.40. Lists. Wm. Sutton, 4933 Loughborough, St. Louis 9, Mo.

ALL DIFF.—SATISFAC'N GUARANTEED 50 Latin America, 40c; 100 Europe, 65c 25 British Empire, 20c; 23 Finland, 45c A. Simon, 665 W. 160th Street, N. Y.

CEYLON 1000 PICTORIALS OF MANY values $2.00. Complete pictorial set 12 beautiful stamps used $1.50. Ten sets $12.00, Satisfaction assured. R. M. S. de Costa, Kandana, Ceylon.

CYRENAICA, TRIPOLITANIA, ERITREA, Somalia overprints on religion issues: 1923 Propaganda Fide (16 stamps) $2.50; 1926 St. Francis (24) $2.00; 1929 Montecassino (28) $3.00; 1924 Holy Year (24) $1.50. All mint, postfree. Anything in Italian Colonies. Compagnia Sammarinese, 26 Salitacrescenzi, Roma (Italy) (*

FOR SALE U. S.

300 VARIETIES U. S. POSTAL ISSUES including dollar values, commems, Famous Americans, presidents, air, special delivery $12.00 catalog value for $2.00. A. Wright, 10 Decker Milton 87, Mass. (tf*

BUY—EXCHANGE—SELL
Sell your surplus U. S. Mint Pl. No. Blocs. Plate Number Want Lists Solicited. Plate No. Hand Book & Prices 25c A. B. Crane, Box 351, Altoona, Pa. (tf*

FAMOUS AMERICANS USED SINGLES, select to superb, 35 different, 3.50 select used blocks, $17.50. H. Legg, 49 Ferris Ave., Highland Park 3, Mich. (tf*

OLD SCARCE U. S. SECONDS ON APproval. Slightly defective, nice appearance, bargain prices. Want lists filled. Herrnfeld's, 551 Clinton, Newark 8, N. J. (tf*

FAMOUS AMERICANS, FLAGS, SHEETS, plate blocx, plain blocx. Bought, sold, exchanged. L. Kusmierz, 6574 Willette, Detroit, Mich. (tf*

400 COMMEMORATIVES—OVER 35 VARIeties including Army, Navy set, $1.00; 400 high value postage $1.00; 100 different fine Airmails, $1.00; 400 better foreign, $1.00. Satisfaction guaranteed. Maple Stamp Co., 197 Maple avenue, Irvington, N. J. (tf*

WHAT DO YOU NEED IN USED WINE stamps? Sent on approval against your want list, other revenues. C. J. Potter, SPA #11767. Box 782, San Diego 10, Calif. (tf*

1000 MIX U. S. 4c TO $1.00, POSTPAID for $1.00. Todd Fagan, 213 E. 2nd St., Topeka 3A, Kansas. (65

UNITED STATES APPROVALS FOR serious collectors. Select copies, used and mint. Earle Todd, Box 1834, Los Angeles 36, Calif. (64

35 YEARS ACCUMULATION, U. S. FOREign. U. S. Mint blocx, 773 to 777, 21s each. The Stamp Shoppe, 6528 Barlum Ave., Detroit 10, Mich. (tf*

100 DIFFERENT U. S. COMMEMORAtives, including Pony Express, $1.00. St. Louis Stamp Lounge, 713½ Chestnut, St. Louis 1, Mo. (tf*

TENNESSEE PLATE NUMBER BLOCKS—thirteen (13) mint for $2.00. Postage appreciated. Rathbun, Box 612, Kingsport, Tennessee. (61

1,000 MIXED, OFF PAPER. MANY VARIeties, $1.00. Stuart Wingard, Academy St., Amsterdam, N. Y. (63*

WOULD YOU INVEST 1c? TO HELP FILL those blanks in your album. Send your name on post card to us, and receive bi-monthly list and specials on U. S. Stamps. Aerocraft Hobby Supply, Box 908 Ogden, Utah. (62*

900 US STAMPS OVER 10 YEARS OLD, including 500 large commemoratives, Army-Navy sets and Bi-Centennial sets. All for $1.00. Porter Stamp Co., 5100 Lyndale So. Minneapolis 9, Minn. (63

GOOD USED PRECANCEL STAMPS ½c each. Lots of 100 or more. Yorton Stamp Co., L-124 W. Castle St., Syracuse 1, N. Y.

COMPLETE SETS. FAMOUS AMERICANS $1.89, Flags 89c, Bicentennials 19c, Army Navy 19c, Parks 49c, Roosevelts 9c, C25-C31, 49c. Guy E. Bastress, 1737 Cambridge St., Cambridge, Mass. (63

U. S. WINE STAMP #RE148 3c WITH approvals. Maxwell Hamilton, Connersville, Indiana. (63

MINT U. S. SHEETS ATTRACTIVELY priced. List on request. K Smith, Fostoria, Ohio.

UNITED STATES, 175 ALL DIFFERENT 98c. George Haringx, 36 St. Paul St., Rochester, New York.

MINT 2c ROOSEVELT — SHEETS $1.25, plate blocks 20c, blocks 15c, singles 3c. Return postage requested. William Carr, 10 Sharon Ave., West Haven, Conn.

OPEN YOUR PURSE RICHARD! I'M A collector with fine to very fine (except where noted) used U. S. to offer. Some, but one of a kind, so take advantage now of these prices you'll never see again. Satisfaction or money refunded. #1 $25.00, 45 $40.00, 47 $13.50, 69 $3.50, 71 $3.50, 73 $1.35, 85e $35.00, 86 $12.50, 113 $1.50, 115 $7.50, 119 (tiny flaw) $6.00, 152 $3.74, 165A $2.50, 229 (bottom perfs clipped) $2.00, 341 (precanc.) 50c, 343 (precanc.) $4.00, 419 95c, 430 50c, 431 (precanc.) 85c, 446 $1.50, 471 (2 rgh perfs) 85c, 475 $1.50 (also precanc.) 90c, 524 $1.75, (also superb $2.50), 545 $6.00, 531 (tiny hole) $1.00, 532 Blk. of 4 $4.50, 235 $1.00, 238 $3.50, 287 (corner off) 50c, 294 10c, 297 $1.25, 666 (mint—two tiny pin perfs) $3.50, FA Set $1.65, Flags 75c, C3 $2.25. Many mint too. Also Canal Zone and Philippines, unusual covers at 1/2 to 1/5 catalogue. Arthur E. Cohen, 5625 Kings Highway, Brooklyn 3, New York. (*

LOOKING FOR VALUE? 37 U. S. MINT commems. $1.00; 100 U. S. used different $1.00. Chamey's 621 Race, Scranton 9, Pa. (tf*

450 COMMEMORATIVES, OVER 35 VARieties including Army and Navy set $1.00; 500 High values $1.00; 350 U. S. airmails $1.00. All off paper $3.75 for above offers. R. Hrodey, 6550 N. Ashland Ave., Chicago 26, Ill. (66

TEN DIFFERENT APO—50c. Walter Brooks, Boyertown, Pa. (*

FILL IN THOSE EMPTY SPACES NOW. U. S. price list of mint and used 3 cents. E. Simmons, 4312 Bernard, Chicago, Ill. (63*

100 DIFFERENT USED COMMEMORAtives $1.00. Good condition guaranteed. Weinland, Box 491-S, West Lafayette, Indiana. (63

ATTRACTIVE COMPLETE SETS: PRESIdentials (½c-$5.00) 98c; Flags 98c; Parks 47c; 120 different U. S. commemoratives including famous Americans (36) 2.99. Free catalogue. Jenella Stamp Co., Box 423, Portland, Oregon.

REVENUES: UNPUNCHED-UNCUT: 3c each; RD2, RD3, RD4, RD5, RD6, RD8, RD12, RD13, RD15, RD16, RD25, RD26, RD27, RD28: 3c each; RD1, RD8, RD28, RD43, RD48, RD99, RD140, RD143, RD184: 4c each; RD7, RD102, RD117, RD118, RD123, RD125, RD141: 5c each; RD10, RD17, RD32, RD93: 8c each; RD100, RD104, RD123, RD144: 9c each; RD50, RD55: 10c each; RD101, RD105, RD128, RD142, RD148: 20c each; RD42, RD151: 25c each; RD131, RD146: 60c each; RD71, RD74, RD108: 75c each; RD68, RD106: $1.00 RD77: $2.00 each; RD75, RD103. Hempstead Stamp Company, 111 Leverich Street, Hempstead, New York. (*

MISCELLANEOUS

DEALERS (ALSO PART TIME) SEND for free samples, printed philatelic forms. Thiese, 9320 San Juan Ave., South Gate, Calif.

MISCELLANEOUS

GIMBEL PATRIOTIC STATIONERY & Envelopes. Original handsome portfolio packages of 30 envelopes and 30 sheets of paper, ten different of each assorted. Original price was 50c. We offer you twelve of these packages, original value $6.00 for only one dollar. Postage extra, seven pound mailing weight. Linn Philatelic Products, Sidney, Ohio.

AMERICAN PHILATELIC SOCIETY Largest Oldest hobby society in the world. 60 years service to stamp collectors. Over 8,000 members. Sales Department. Large illustrated monthly journal free to members (Sample copy 35c) For information write: A. P. S Central Office. Box 800 State College, Pennsylvania.

100 PERSONAL POSTCARDS—50c! SOCIAL 3 x 5" size. Printed with name and address. Hunziker. Box 725-LW Minneapolis, Minn. (tf*

PACKET MIXED FOREIGN STAMPS sent free No approvals sent. Cornish, Schoharie, N.Y (tf*

STOCK SHEETS 8½" by 11" FOR THREE ring binders. Either six or twelve pockets. Ten for $1.10. A. N. Estes, 108 W Kentucky. Louisville 3. Ky (tf*

PHILATELIC PRINTING, PHOTO-OFFSET, Multigraphing. Samples free. Mango Printing Company, 555-S South 20th, Newark 3, N. J. (tf*

STAMPOFF: COLLECTORS, HERE IS A new stamp remover which simplifies and speeds lifting of stamps. Simply apply to envelope behind stamp, lift stamp off. Truly amazing results. Complete direction with bottle and applicator, only $1.00. Stampoff, Box 292C, Lewiston, N. Y. (62

SOLID BRASS MINIATURES—PAIR HURricane lamps, 85c. Cup set 4 goblets, wine jug, 4" tray $1.00. Mortar and pestle 2 candlesticks, 4" tray, $1.00. Trays hand hammered, sets nationally advertised at $1.50. Satisfaction guaranteed. Fritz, 2165 Alger, Cleveland 8, Ohio. (62*

"BEAUTIFY YOUR COLLECTION"—REquest in information on Maco, Whiteace, Niagara pages. Illustrated Album Service, Monroe, Wisconsin. (69

MIXTURES

U. S. MIXTURE—CONTAINING HIvalues, commemoratives, precancels, etc. Good for blocks, 30c per lb., 10 lbs., $2.80. World wide foreign mixture, containing old and recent issues, $1.50 per lb., 5 lbs., $7.00. All mixtures sent postpaid anywhere in U. S. J. W. Dauber & Son. Box 5871. Bethesda, 14, Md. (tf*

REALLY GOOD MIXTURES — 80c A hundred. C. Hackett. Provincetown, Mass (76

NEWFOUNDLAND 200 MIXTURE INCLUDing Coronations, Jubilees, Gilberts $1.00. L. Copp, 3246 Manor St., New Westminster, Canada. (63

1000 MIXED, OFF PAPER, 50c. ANYTHING could happen. E. W. Jackson, 1634 Weston Ave., Youngstown 2, Ohio. (64

ONE BUCK BRINGS YOU A "CRAMfull" envelope of world mixture. Commems, airs, hi-values etc. Really nice. Progressive Stamps, 25 Harrison Ave., Springfield 3, Mass. (62

NEW! 500 MIXED FOREIGN. OUR MIXture bin is full again. Contains stamps from all over the world. Old issues to the latest. Large variety, commemoratives, pictorials, everything. The best for less. 500 mixed, only 35c. N. Ennis, 636 Grider St., Buffalo 15, N. Y. (61

COMPARE! 2,000 U. S., 50c. A Pervin, 599 Hendrix, Brooklyn, New York. (61

500 WORLDWIDE, 125 VARIETIES GUARanteed, Including airs, pictorials, commemoratives, 45c. Riverside Exchange, Wall Street Station, New York. (61

QUALITY MIXTURES—100 FOREIGN $1; 500 Latin America $1.00; 500 British Colonials $1.00; 500 Scandinavia $1.00; 500 U. S. Commemoratives, Hivalues, obsoletes $1.00. Satisfaction guaranteed. George Cochran, Box 1003, Akron 9, Ohio. (62

MEXICO MIXTURE, PLENTY OF AIRmails and commemoratives, 400—$1.00. C. W. Biehl, Apartado 2867, Mexico, D.F. (63

UNITED STATES MIXTURE 5 pounds $2.00, 10 pounds $3.50 postpaid. Henry Kuhlman, Box 66, Champaign, Ill. (66

1000 MIXED U. S. 18c. TWO POUNDS $1.25. J. Halay, 132 W. 63rd, New York 23. (70

FAMOUS MISSION MIXTURES. BINS GET everything. Two assortments: #1 U.S.; #2 Worldwide lot, including U. S. large variety. $1.00 each, postpaid. About 1,500 on, off paper. Missions Stamp Outlet, Rev. Leslie Marshall, Manager, Paterson 1, N. J. (68

GUARANTEED MIXTURES: 1000 AUStralia including commemoratives $1.25; 1000 Switzerland $1.00; 100 Recent Hungary $3.00; 200 Mint Recent China $1.50; 1000 Mint Foreign new issues $6.00. Everything $12.00. Satisfaction guaranteed. John Kuhn, 33-15 80th, Jackson Heights, N. Y.

FOREIGN MIXTURE WITH WIDE VARiety from over 40 different countries: 1,000 75c; 500 40c. John J. Murphy, 48 Stanley St., Dorchester 25, Mass. (63

CLOSING OUT SEVERAL HUNDRED thousand duplicates. Mostly off paper. World wide, everything goes out regardless. Satisfaction guaranteed. Bargain at 50c per 1000, regardless of quantity. Wide variety. Postpaid. Stamps or checks accepted. Frank C. Blass, 1514 Carroll Drive, Altadena, Calif. (63

RUSSIAN SUPERB MIXTURE NO 1. MANY high values (between 150-200 stamps; market price $15.00-$17.50.) Net $4.50. Returnable. D P Exchange, Box 174, Desplaines, Illinois. (*

PRECANCELS

HOOVER BUYS PRECANCELS, MIXTUREs, collections, accumulations. Also sells prec. catalogs, too. Hoover Brothers, 45 Murray Ave., Goshen, N. Y. (tf*

IF YOU ARE INTERESTED IN PRECANcels at all—you need our 1947 Edition, 112 page book "Guide to Precancel Collecting and Price List." With it we will send you 250 all different U. S. precancels—both for only $1.00! Book alone 25c! We also buy precancels. Gunesch Precancel House, 36 West Washington, Chicago 2, Ill. (tf*

PRECANCELS ON APPROVAL. CONDItion and prices will please you. Try a selection. Gardella, Camino, California. (74

PRE-PREXIE BUREAUS. SEVERAL FINE basic collections of singles. Also, fine variety lots (which are collections in themselves) of blox and coil pairs. Sound material attractively priced to delight collector and trader. List upon request. Stamp appreciated. P. L. Kisner, 635 Center Street, Bethlehem, Penna. (63

LAFAYETTE, IND. 371 AND CASPER, Wyo. 371 free to new customers asking for information on our New Issue Service. Klein Brothers, Vincennes, Indiana. (62*

200 DIFFERENT BUROS AND BLOCKS OF four, value 40c, all for 25c. Approvals accompany. Lahn's Shop, St. Joseph, Mo. (63

BETTER PRECANCEL MIXTURES—$1.50 per M; 5M for $7.00, postpaid. C. L. Temlinc, 308 Borst Bldg., Syracuse, N. Y.

PUBLICATIONS

ILLUSTRATED STAMP MAGAZINE—16-24 pages—52 issues 60c. Established 1933, Chambers Stamp Weekly, Kalamazoo 25-D, Michigan. (tf*

OBSOLETE SCOTT CATALOGS: 1937, 1938, 1939, 1940, 1941, 1942, 1944 (Vol. II), 1945, (Combined), 1946 (Vol. I and II); Sanabria 1945 and Yvert 1938 for sale. State your own price for each or all. Mint U. S. accepted in remittance. Desplaines Exchange, Desplaines, Illinois (*

NAMES AND ADDRESSES OF 24 PHILAtelic Magazines published in Central and South America, 25c coin. 15 in Europe, 25c coin. Walter Flesher, Jr., 45-L Second Ave Garwood, N. J. (63

EXCHANGE STAMPS UNIVERSE. PARticulars free. Exchangers, Bry 116 (Seine) France. (*

SEALS

30 DIFFERENT N T. A. XMAS SEALS all for $1.00 (seconds 50c) Singles 1910 $2.00: 1914 $1.15; 1915 $1.00 Blocks four times singles. William Roche. 2156 E. 36th St., Brooklyn 10, N. Y (61

FOREIGN CHRISTMAS AND RED CROSS Seals Price list free on request. Approvals require references. Joseph Lohr. 1447 Minford Place, N. Y. 60. (tf*

STATE TAX STAMPS

200 DIFFERENT $2.00. ACCUMULATIONS bought or exchanged. Approvals. James W. Seville, Statesville, N. C. (68

WANTED

WE BUY STAMPS: UNITED STATES, Foreign, Precancels. Globe Stamp Store, 714 Market, San Francisco. 2125 Center, Berkeley, California. (tf*

FLAGS—FAMOUS AMERICANS, PLATE blox, sheets. etc. Leo Kusmierz. 6574 Wflette, Detroit, Mich. (tf*

WANTED—ANY FOREIGN TRIANGLE stamps on genuine covers Geo W. Linn, Sidney, Ohio. (tf*

CIGARETTE CARDS. WILL BUY OR exchange U. S. mint commemorative stamps. Write. Charles Bray, East Bangor, Pa (tf*

WHOLESALE

DO YOU NEED COLORFUL PICTORials? New list of singles, sets, packets, free to dealers only Porcella. Drawer 520, Cranford, N. J. (tf*

OUR WHOLESALE PRICELISTS FREE. Universal Stampco., 110 East 23rd, New York 10. (tf*

WHOLESALE PRICELIST FOR DEALers only. Thousands of illustrated offers—sets. singles. rarities. collections packets. etc. (No postcards please.) Stamp import Export 130 West 42nd New York 18. (tf*

WORLD'S MOST COMPREHENSIVE Packetlist free. Pablo Fabian. Paseo Reforma 402, Mexico D. F (tf*

STOP THROWING OPPORTUNITY Away—Join the stamp dealers who find the "Stamp Wholesaler" jam packed with wholesale offerings and valuable trade tips. Sold to stamp dealers only. Send $2.00 for 21 hundred-page issues. Stamp Wholesaler, Dept. B-17, Burlington, Vermont. (67

FRANCE, COLONIES, OTHER COUNtries, wholesale. Mint list free to dealers only. L. C. Naudet. 5 W. 63rd St., New York 23, N. Y (tf*

NEW SPECIAL BULLETINS READY! New Issues, British, Airmails, Belgium, France and Colonies, Germany, Russia, Croatia, Serbia, Philippine A. M. G. etc. S. Serebrakian, Hotel Astor. New York 1. (tf*

LATEST WHOLESALE PROFIT -LISTS free. Land O'Stamps. Box 39 Brooklyn 20, New York. Approvals for two references (tf*

WHOLESALE PRICELISTS FOR DEALers free. Arthur Grunwald, 327 East 94th, New York. (63

ILLUSTRATED WHOLESALE LIST #19 featuring pictorial short sets and singles free to dealers. City Stamp Co., 2850 Claflin Ave., Bronx, 63, N. Y. (tf*

U. S.—FOREIGN WHOLESALE LISTS free. George Haynes, Box 38. West Toledo 12, Ohio. (63

DEALERS ONLY — WHOLESALE LISTS free on request. Pearl Brothers. 476 Smith St. Brooklyn 31, N. Y. (65

SCARCE 19TH CENTURY BRITISH—Wholesale approvals or free dealer price lists Beachcomber Stamps, Balboa, Calif. (64

WE HAVE LABELLED OUR line of wholesale stamps "The Profit Line", because legitimate dealers in postage stamps have found our prices are right, our service is without equal, and our weekly bulletin which consists of a price list plus sales hints and tips has put many a dealer on the right road to success. If you are seriously interested, we invite you to send for your copy today. Wholesale, Inc., Box 1376, Milwaukee 1, Wisconsin. (62

DEALERS ILLUSTRATED WHOLESALE list. Postage 3c. Franksco, 5031 Queensberry, Baltimore 15, Md.

Naval Cover Collectors Plan Banquet Bourse During Centenary Show

Reservations for the get-together to be held by naval cover collectors in connection with the Centenary International Philatelic Exhibition are now being accepted. Winfred M. Grandy, 98 Harrison Street, New Haven 15, Connecticut has been appointed registrar.

The fee of $4.00 covers the banquet, and registration. The banquet will be served at 6 p. m. on Sunday, May 18 in the Wedgewood Room of the Beekman Tower, 49th Street and 1st Aveune, New York City—a short walk from the Grand Central Palace. All collectors planning to attend should make reservations immediately, as these will close May 10. Checks and money orders shoud be made payable to Mr. Grandy.

Many naval cover collectors have already indicated their intentions of attending and bringing their families with them. Plans call for the banquet to be followed by a short program featuring an introduction of the world's foremost naval cover collectors. The evening will be devoted to an open bourse with time for the renewal of old friends and making new ones.

THIS 'N' THAT WITH THE TRADE

N. E. Wilson, of Winston-Salem, N. C. has decided to start an approval service out of his home.

Lava, of 825 West 180th St., New York 33, has returned to Linn's readers with new and old offerings of World War Patriotics. His offerings will be found regularly in this paper from now on.

Bernard L. Abel, of Chelsea, Mass., has his new price list of Used Airmails of Italy and Colonies now off the press. Copies may be had by writing to his address, P. O. Box 71, at above city.

Harold Boutin, Jr., has gradually been coming to the front on those out of the way stamps of Ionian Islands, Epirus, and etc., His ad may be found elsewhere in this paper.

Princess Elizabeth Is Avid Stamp Collector

Princess Elizabeth is the newest member of the royal line of Great Britain, who has taken up the hobby of stamp collecting. Like her father, King George VI, and her grandfather, King George V, she too has become intrigued with those colorful pieces of paper that carry the mail.

In a desk in her private office at Buckingham Palace, she keeps albums of stamps from letters which reach her from all over the world. And as an indication of her avid interest in the hobby, an up-to-date atlas is kept nearby. It is used frequently.

The Princess receives many letters daily, a number of which she attends with a personal answer. Under conditions such as these, it is small wonder that her collection continues to grow in quantity, and quality. It is certainly pleasing to note that she handles her stamps as a true collector, learning about each one before she mounts it.

No doubt she will receive a tremendous amount of mail on the occasion of her 21st birthday, which takes place on April 21. Several of the colonies and dominions have already indicated that they will issue stamps to honor the Princess on this event. Among these have been Newfoundland, Australia, New Zealand and Great Britain. It is almost a foregone conclusion that other members of the British Commonwealth of Nations will not pass up the opportunity to pay their respects to the future head of the Empire.

"LEADER" WILL PROMOTE COLLECTING OF STAMPS AMONG THE GIRL SCOUTS

We have been informed by Marie E. Gaudette, of the Program Division, that the National office of the Girl Scouts will announce in the June issue of the "Leader," a Stamp Collecting project for Girl Scouts in all age groups, which will include girls from seven through eighteen.

Donald Lybarger, president of the A. P. S., was the chairman of a very interested group that gathered the material and edited it for presentation to the girls.

GUATEMALA

250 Different	$10.00
C134 Mint Bl. 4	4.00
No. 32 Mint Bl. 4	7.00

J. V. Murray 438 Melbourne Ave. Mamaroneck, N. Y.

VATICAN CITY

Mint	Complete	Unhinged
1-13,	E1-2 Pope Pius XI & Papal Tiara	$3.00
14	Provisional	.20
19-34,	E3-4, Papal Gardens & Large Pictorials	3.90
41-46	Juridical Congress	7.50
47-54	Press Conference	4.75
55-60	Archeological Congress	1.75
61-67	Sede Vacante	1.00
68-71	Coronation	.40
72-76	Pope Pius XII	.40
77-79	Compassion, 1942	.10
80-83	Silver Jubilee	.30
84-86	Compassion, 1943	.10
87-90	Virtuosi	.60
91-98,	E5-6, Pius XII	.45
99-101	Compassion, 1944	.10
102-109,	E7-8, Surcharges	.45
110-121,	E9-10, Council of Trent	.40
B1-4	Holy Year	1.10
C1-8	Airmails	1.10
J1-6	Postage Dues	1.90
J7-12	Postage Dues	.10
Q1-15	Parcel Post	1.80

Postage extra under $1.00

JOHN J. CHAPMAN
623 59th St. Brooklyn 20, N. Y.

Blox-O-Stamps Brokerage First Anniversary

Just a year ago the first advertisement ever to appear over the now well-known Blox-O-Stamps Brokerage name appeared in Linn's Weekly Stamp News. In celebrating their first birthday anniversary this firm is calling particular attention to the newest feature of their service, "KARD-KWOTE."

Blox-O-Stamps original bulletins were mimeographed, later became a real type-job, and are still issued in this up-to-date manner. No longer, though, are the monthly or semi-monthly bulletins issued. Guide bulletins are published quarterly, and this is supplemented by Kard-Kwote Service, available to subscribers today, tomorrow, any day, every day, whenever the subscriber wishes. With Kard-Kwote, you get today's quotes tomorrow morning, together with the quantities involved.

Kard-Kwote makes all bulletin service obsolete. It is the real answer to "What constitutes modern brokerage service." Kard-Kwote equalizes distance, too. Formerly, near-by subscribers had all the advantage, often filling bids before subscribers living further away received their printed bulletins. The Blox-O-Stamps Brokerage ad in this issue carries full information on their service.

WE WANT TO BUY

U. S. and Foreign Collections. large or small. What have you that you want to turn into CASH?

CALIFORNIA STAMP CO.
718 N. Bosart St. Indianapolis 1, Ind.

100 YEARS OF U. S. POSTAGE

Here is a book that will appeal to collectors of U. S. AND foreign stamps. Every philatelist will want a copy of this beautiful illustrated story of one hundred years of postage and mail.

And it's FREE to you, if you will send for the April 15th edition of THE CASE BULLETIN.

Don't delay. The supply of these beautiful books is limited and to avoid disappoinntment—act today.

It's a book you'll want to keep.

RELIANCE STAMP CO.
126 Richdale Ave. Cambridge 40, Mass.

GOING IN STAMPS?

Or Are You In It And Getting Nowheres? After 25 years in the business I retired. I made a go of it. So can you. There are a lot of angles. Maybe I can help you.

JONATHAN T. WELSH
Mamaroneck, New York

HOBBS PAYS TOP PRICES

As one of New York's largest buyers of U. S. mint & used in collections or accumulations, we are offering our services to those desiring TOP PRICES for their stamps.

We are now paying for US stamps:

		Mint	Used
240	50c Columbians	$ 8.00	$5.50
241	$1 Columbians	22.00	17.50
242	$2 Columbians	23.50	16.00
243	$3 Columbians	36.00	32.00
244	$4 Columbians	40.00	36.00
245	$5 Columbians	45.00	38.00
291	50c Trans-Mississippi	17.00	5.00
292	$1 Trans-Mississippi	30.00	20.00
293	$2 Trans-Mississippi	42.50	30.00

Our check will go out immediately while holding your stamps in abeyance.

HOBBS STAMP CO.
38 Park Row New York 7, N. Y.

BOHEMIA

the complete country including all Postage dues mint, very fine ---------- $20.00

SLOVAKIA

complete country except #1-23 and J1-12, mint V. Fine

only $30.00

Order now. Money back guarantee

UNION STAMP CO.
240 Broadway New York City

I CAN DELIVER—

Austria "Lest We Forget"	(8)	$ .38
Burma "Jap Occupation"	(10)	.47
France new FAMOUS MEN	(6)	.32
Italy #427-38 Double Stamps	(12)	.32
Hungary New Post War issues	(60)	.94
Nicaragua new Diamond shaped	(3)	.08
Vatican Trent "Cardinals"	(14)	.32
Japan "War Issues"	(6)	.08
Austria 1946 Pictorials	(10)	.18
Russia "Warplanes in action"	(9u)	.54
Philippines "Jap Occupation"	(10)	.35
Philippines new Independence	(3)	.14
China new Chiang #500-5	(6)	.48
Hitler Heads 57 different	(57)	1.36
Poland Hitlers B'Day 44	(3)	.28
Russia new Stamps on Stamps	(3)	.30
Liberia new Pres. Truman	(2)	.37
Brazil US Flag mint	(1)	.12
Turkey Battleship Missouri	(3)	.67
Greece Pres. Roosevelt	(3)	.22
Colombia Roosevelt used	(3)	.22
Nicaragua Roosevelt post	(6)	.87
Nicaragua Roosevelt airs	(3)	.74
Fr. Cols "Victory Airs"	(15)	1.44
US Germany AMG 1st Wash.	(9)	.27
Brazil Roosevelt used light	1	.47
Turkey Roosevelt Complete	6	4.25
Liberia Roosevelt postage	2	.65
Hyderabad "Victory" both	2	.22

All fine mint—postage extra under $1.

MURRAY BROSIUS
719 Church St. Nashville 3, Tenn.

SILVER JUBILEES

Antigua	$ 2.25	Blks of four	$ 9.00
Ascension	13.50	Blks of four	None
Australia	1.35	Blks of four	5.50
Bahamas	2.40	Blks of four	9.75
Barbados	2.85	Blks of four	11.50
Basutoland	1.35	Blks of four	5.50
Bechuanaland	.90	Blks of four	3.60
Bermuda	2.25	Blks of four	9.00
Br. Guiana	1.50	Blks of four	6.00
Br. Honduras	1.25	Blks of four	5.50
Br. Solomon Isl.	5.50	Blks of four	23.50
Canada	.75	Blks of four	3.00

Latest Colonials Issued	
Brunei	$1.60
Falkland 1/3	.30
St. Vincent. 2½	.07
St. Vincent 2/6	.60
St. Vincent 10/	2.30
Barbados 8d	.17
Bahamas 10d	.22
Gambia 1/3	.30
Australia Mitchell	.32
Egypt Arab Conf.	.36
Egypt Citadel	.15

THIS LIST CONT. NEXT WEEK.

We are booking orders against $1.00 deposit the new Sarawak and North Borneo sets to be overprinted with the Royal Cypher. Either set complete will be $5.25 each and will have short sets to the 15c value at 45c and the $1 value at $1.45. We can also supply these superb used about 1½ weeks after issue. Prices for used on request. All these sets will have a short life.

If you collect British Colonials mint and used you owe it to yourself to receive our lists and news twice a month issued gratis to any collector. This service to start April 1st. You will be amazed and thrilled at the special offers.

RICHARD F. BALTULIS, P. O. Box 510, Lynn, Mass.

Mint Sheets Are Valuable . . . Protect them with . . .

THE ELBE LINE

MINT STAMP CONTAINER

$5.00 COMPLETE

plus postage

No. 1900

KEEPS MINT SHEETS...

- Free From Dust
- Readily Accessible
- Instantly Visible
- Really Protected

Made of durable Red Fibre Stock, sturdily partitioned into twelve pockets. Each pocket contains a strong removable booklet into which are stitched eight glassine sheets. Pockets are die-cut tabbed to indicate contents of all twelve booklets at one time. Entire file is strongly reinforced to give sturdy wear.

Container size ..... 10" x 12"
Booklet size ..... 9½" x 11⅛"

MINT STAMP ALBUMS - $4.95 to $6.70

Bound in Red, Blue or Maroon simulated leather. Handsomely embossed border design on front cover, embossed hubs on backbone. Spring-back style. Holds mint sheets 11⅛" x 9⅛". Furnished with 100 "Cellulene" sheets.

Write for Catalog of Complete Line

If your dealer cannot supply you, order direct from the factory.

ELBE FILE & BINDER CO., INC., Fall River, Mass.
NEW YORK OFFICE & SHOWROOM — 200 FIFTH AVE.

QUALITY AND SERVICE

ANNIVERSARY SALE

SATISFACTION GUARANTEED

FOREIGN COUNTRIES

Scott #		MINT
	BELGIUM	
B264-272	ARMS, complete	$ .60
B281-292	ORVAL	1.25
B293-303	RULERS	.65
B303-304	ORVAL SHEETS	1.10
B305-314	ST. MARTIN	.60
B317-318	MUSIC SHEETS	1.25
B332-341	ST. MARTIN	.75
B342-343	ST. MARTIN	.80
B368-369	ST. MARTIN	1.50
	POLAND, Gen. Govt.	
N74-75	VIEWS 2 & 4 zl	.60
N100-103	VIEWS 2-10 zl	.75
NB27	COPERNICUS	.12
NB27	COPERNICUS Sheet of 10	1.25
NB28-32	CITIES	.30
NB33-35	HITLER BIRTHDAY	.22
NB36-40	FAMOUS MEN	.30
	AUSTRIA	
390-408	COAT OF ARMS	.35

Scott #		MINT
	FINLAND	
153-154	PHILAT. EXHIB.	$1.00
B2-4	RED CROSS	.35
B8	PRO FILATELIA	2.00
B9-11	RED CROSS	.35
B15-17	RED CROSS	.35
B24-26	RED CROSS	.45
B31-33	SKI Championship	1.25
B35-38	RED CROSS	.50
B44-47	RED CROSS	.45
	ROMANIA	
475-488	KING CAROL I	.75
B110-112	DEFENSE SHEETS	.75
B149-153	RESEARCH & ART	.50
B174	SHEET of 2	1.00
B175-178	ODESSA Ovptd.	.75
	GRAY PAPER 24 values 1941	1.25
	-- ---- -- (KING MICHAEL) ---- -- --	
	SLOVAKIA	
C1-9	AIRMAIL, Complete	1.00

Scott #		MINT
	GERMANY	
B102	HITLER SHEET, perf.	$ .30
	Same but used	.30
B103	HITLER SHEET, Imperf.	.75
B104	HITLER SHEET Rouletted	.75
B106	HITLER SHEET, overptd.	.75
B49-57	WAGNER, used	16.50
B58	10 YEAR SHEET	30.00
B79-81	WINTER OLYMPIC	.50
B87-89	OLYMPIC, high val.	.65
B123-131	WINTERHELP	1.75
B138-139	STUTTGART EXH.	.40
B140	HITLER, brown	.60
B144	BLUE RIBBON	2.00
B145	BROWN RIBBON	2.00
B174-175	EUPEN-MALMEDY	.50
B194-197	KARYNTHIA	.60
B209-211	POSTAL CONGRESS	.25
B212-214	POSTAL CONGRESS ovptd	.35

Scott #		MINT
	RUSSIA	
903-904	KARL MARX	$ .25
907-908	TEHERAN CONF.	.65
987-988	LOMONOSOV	.45
989-991	POPOV	.40
1002-1006	LENIN, Complete	1.00
1007-1008	KUTUZOV	.20
		USED
629-635	RED ARMY	.80
636-639	TRANS-POLAR	.35
640-642	TRANS-POLAR	.30
687-692	SUBWAY	.40
693-697	LENIN	.40
724-733	AGRICULTURE	.90
772-775	ICEBREAKER	.60
776-779	MAYAKOVSKY	.40
780-783	TIMIRYASEV	.35
784-788	SPORT SET	.60
789-793	TCHAIKOVSKY	.45
817-823	INDUSTRIES	.50

WORLD PACKETS

(All Different)

200 AIRMAIL	$ 3.00
300 AIRMAIL	6.50
500 AIRMAIL	14.50
1000 AIRMAIL	40.00
20 ALEXANDR.-HATAY	.65
50 ALGERIA	.60
100 ALGERIA	1.50
200 ARGENTINE	1.25
300 ARGENTINE	2.50
500 ARGENTINE	9.00
200 AUSTRIA	1.00
300 AUSTRIA	2.50
500 AUSTRIA	8.50
200 BELGIUM	1.00
300 BELGIUM	2.25
500 BELGIUM	6.00
100 BOHEMIA-MORAVIA	1.25
150 BOHEMIA-MORAVIA	4.50
100 BOLIVIA	2.00
150 BOLIVIA	4.00
200 BOLIVIA	8.50
50 BOSNIA	1.25
300 BRITISH COL.	2.00
500 BRITISH COL.	4.50
1000 BRITISH COL.	13.50
2000 BRITISH COL.	52.50
3000 BRITISH COL.	125.00
100 BULGARIA	1.25
200 BULGARIA	3.50
300 BULGARIA	6.50
100 CHILE	1.00
200 CHILE	4.50
200 CHINA	2.50
100 COLOMBIA	2.00
200 COLOMBIA	10.00
50 CONGO	1.25
100 CONGO	4.50
50 COSTA RICA	1.00
100 COSTA RICA	3.00
100 CUBA	1.25
100 CROATIA	1.50
100 CZECHOSLOVAKIA	1.00
200 CZECHOSLOVAKIA	3.50
300 CZECHOSLOVAKIA	7.50
200 DENMARK	2.50
250 DENMARK	5.00
100 DOMINICAN REP.	2.00
200 DOMINICAN REP.	6.50
300 DOMINICAN REP.	22.50
100 ECUADOR	1.00
200 ECUADOR	4.50
100 EGYPT	1.50
150 FINLAND	3.50
200 FINLAND	5.50
50 FIUME	1.25
75 FIUME	2.25
200 FRANCE	1.00
300 FRANCE	2.50
400 FRANCE	5.00
500 FRANCE	12.50
200 FRENCH COL.	1.25
300 FRENCH COL.	2.50
500 FRENCH COL.	4.25
1000 FRENCH COL.	9.75
2000 FRENCH COL.	32.75
3000 FRENCH COL.	72.50
200 GERMANY	1.00
300 GERMANY	1.50
500 GERMANY	5.00
100 GREAT BRITAIN	1.50
200 GREAT BRITAIN	5.00
100 GREECE	.75
200 GREECE	2.50
500 GREECE	15.00
15 HEJAZ-NEJD	.30
200 HUNGARY	.30
300 HUNGARY	.60
500 HUNGARY	2.00
600 HUNGARY	4.00
50 IRAQ	.75
100 IRAQ	2.25

FINE TO VERY FINE ★UNITED STATES★ FINE TO VERY FINE

MINT, in singles & blocks of 4

#		Blk	Sgl.
	1917/19 Perf. 11 (Flat)		
498	1c	.25	.06
499	2c	.25	.06
501	3c	1.65	.40
503	4c	3.25	.75
504	5c	1.00	.22
506	6c	1.35	.30
507	7c	5.25	1.25
508	8c	3.25	.75
509	9c	1.50	.35
510	10c	2.75	.60
511	11c	1.75	.40
512	12c	1.25	.30
513	13c	3.00	.70
514	15c	10.75	2.50
515	20c	10.75	2.50
516	30c	4.75	1.10
517	50c	7.00	1.60
518	$1	14.50	3.50
	1918/20 FRANKLIN		
523	$2	—	50.00
524	$5	65.00	14.50
547	$2	45.00	11.25
	1918/20. OFFSET		
525	1c	.80	.18
526a	2c	1.00	.22
529	3c	.35	.08
531	1c	7.75	1.85
532	2c	5.50	1.25
535	3c	6.75	1.65
	1919. ROSSBACH (12½)		
536	1c	8.00	1.85
	1919. VICTORY		
537	3c	5.00	1.10
	1919. ROTARY PRESS		
538	1c	2.75	.50
538a	1c	pair	1.75
539	2c	4.50	1.00
539b	2c	pair	1.75
541	3c	19.50	4.50
543	1c	6.75	1.50
544	1c	.25	.05
545	1c	—	9.75
546	2c	—	5.00
	1920. PILGRIM		
548	1c	1.20	.25
549	2c	2.50	.55
550	5c	17.50	3.75
	1922. PERF. 11 (Flat)		
551	½c	.10	.02
552	1c	.35	.08
553	1½c	.65	.15
554	2c	.60	.14
555	3c	6.25	1.50
556	4c	3.00	.70
557	5c	3.00	.70
558	6c	6.75	1.60
559	7c	1.35	.30
560	8c	6.00	1.45
561	9c	1.75	.40
562	10c	2.75	.65
563	11c	1.35	.30
564	12c	1.75	.40
565	14c	1.75	.40
566	15c	3.00	.70
567	20c	4.75	1.10
568	25c	3.25	.75
569	30c	4.75	1.10
570	50c	8.00	1.85
571	$1	7.50	1.75
572	$2	16.50	3.75
573	$5	32.50	7.50

#		Blk	Sgl.
	1923/25. IMPERFS		
575	1c	4.50	1.00
576	1½c	1.00	.22
577	2c	1.00	.22
	1923/25 ROT. (11 x 10)		
578	1c	22.50	4.75
579	2c	13.50	2.75
595	2c	57.50	13.50
	1923/25. ROT., perf. 10		
581	1c	1.85	.40
582	1½c	.65	.15
583	2c	.65	.15
584	3c	8.00	1.85
585	4c	2.00	.45
586	5c	3.00	.70
587	6c	1.75	.40
588	7c	1.40	.30
589	8c	3.75	.85
590	9c	1.50	.35
591	10c	6.50	1.50
	1923 HARDING MEM.		
611	2c	.60	.12
612	2c	7.00	1.65
613	2c	6.00	1.40
	1924 HUG.-WALLOON		
614	1c	1.25	.28
615	2c	1.50	.32
616	5c	13.50	3.00
	1925 LEX.-CONCORD		
617	1c	1.25	.28
618	2c	2.25	.50
619	5c	7.50	1.65
	1925 NORSE-AMERICAN		
620	2c	2.25	.50
621	5c	12.00	2.75
	1925/26 PERF. 11 (Flat)		
622	13c	2.00	.45
623	17c	2.40	.55
	1926 COMMEMORATIVES		
627	2c	1.65	.35
628	5c	4.50	1.00
629	2c	1.50	.35
630	SHEET		18.50
631	1½c	2.50	.60
	1926/27 ROT. (11 x 10½)		
632	1c	.20	.05
633	1½c	.35	.08
634	2c	.20	.05
635	3c	.35	.08
636	4c	.50	.12
637	5c	.45	.10
638	6c	.65	.15
639	7c	.65	.15
640	8c	.70	.16
641	9c	.70	.16
642	10c	.80	.18
653	½c	.10	.02
	1927/29 COMMEMS		
643	2c	.80	.18
644	2c	1.90	.45
645	2c	.60	.14
646	2c	.65	.15
647	2c	1.40	.32
648	5c	4.50	1.10
649	2c	.80	.18
650	5c	2.25	.50
651	2c	.60	.14

#		Blk	Sgl.
	IMPERFORATES		
314	1c	8.50	2.00
315	5c	—	65.00
320	2c	8.50	2.00
343	1c	1.25	.20
344	2c	2.75	.60
345	3c	11.50	2.75
346	4c	12.00	2.75
347	5c	27.50	5.50
368	2c	13.50	3.00
371	2c	22.50	4.75
373	2c	14.25	3.25
459	2c	—	55.00
	COILS, perf, horiz perf. vertic.	**PAIR**	**sgl.**
348	1c	1.40	.65
349	2c	4.50	2.25
350	4c	16.75	7.75
351	5c	14.50	6.75
352	1c	6.50	3.00
385	1c	3.00	1.35
386	2c	4.50	2.00
387	1c	7.50	3.50
388	2c	65.00	30.00
390	1c	.25	.12
391	2c	3.00	1.35
392	1c	2.50	1.20
393	2c	3.50	1.20
394	3c	5.75	2.50
395	4c	4.50	1.75
396	5c	2.75	1.25
410	1c	.30	.15
411	2c	1.35	.60
412	1c	.60	.25
413	2c	3.25	1.45
441	1c	.15	.06
442	2c	3.25	1.50
443	1c	2.25	1.00
444	2c	7.50	3.50
445	3c	37.50	17.50
446	4c	17.50	8.00
447	5c	2.25	1.00
448	1c	.35	.15
449	2c	1.35	.60
452	1c	.15	.06
453	2c	.35	.15
456	3c	26.50	12.00
457	4c	2.25	1.10
458	5c	1.35	.65
486	1c	.10	.05
487	2c	.12	.06
489	3c	.16	.08
490	1c	.05	.02
491	2c	.30	.15
493	3c	.22	.10
493a	3c	.35	.16
495	4c	.55	.25
496	5c	.35	.16
497	10c	.85	.40
597	1c	.04	.02
598	1½c	.10	.05
599	2c	.10	.05
599a	2c	3.25	1.50
600	3c	.20	.10
601	4c	.32	.15
602	5c	.20	.09
603	10c	.35	.16
604	1c	.06	.03
605	1½c	.10	.05
606	2c	.10	.04
656	2c	.65	.30
	839-851 Presid. COILS vertic. & horiz.		
	complete mint	$ .65	
	same pairs	1.35	
	used singles	.30	

#		Blk	Sgl.
	1929 COMMEMORATIVES		
654	2c	.50	.12
655	2c	.50	.12
656	2c	.65	.30
657	2c	.45	.10
680	2c	.80	.18
681	2c	.40	.09
682	2c	.35	.08
683	2c	.65	.15
	1930 HARDING, TAFT		
684	1½c	.18	.04
685	4c	.35	.08
686	1½c	.08	.04
687	4c	.16	.08
	1930 COMMEMORATIVES		
688	2c	.40	.09
689	2c	.45	.10
690	2c	.30	.07
702	2c	.25	.06
703	2c	.40	.10
	1931 ROT. (11 x 10½)		
692	11c	1.35	.30
693	12c	1.25	.30
694	13c	1.10	.25
695	14c	1.10	.25
696	15c	1.65	.35
697	17c	1.65	.35
698	20c	3.80	.90
699	25c	2.50	.55
700	30c	2.75	.65
701	50c	4.75	1.10
	1932 BICENTENNIALS		
704	½c	.10	.02
705	1c	.18	.04
706	1½c	.32	.08
707	2c	.18	.04
708	3c	.60	.15
709	4c	.30	.07
710	5c	.60	.14
711	6c	.80	.18
712	7c	.60	.14
713	8c	.80	.18
714	9c	1.05	.25
715	10c	1.60	.38
	1932 COMMEMORATIVES		
716	2c	.25	.06
717	2c	.22	.05
718	3c	.50	.12
719	5c	.60	.14
	1932 ROTARY (Coils)		
720	3c	.30	.07
721	3c	.15	.07
722	3c	.15	.07
723	6c	.20	.09
	1932/34 COMMEMS		
724	3c	.40	.09
725	3c	.45	.11
726	3c	.40	.09
727	3c	.30	.07
728	1c	.20	.05
729	3c	30	.07
730	1c Sheet		2.00
730a	1c sgl		.07
731	3c sheet		3.25
731a	3c sgl		.12
732	3c	.32	.08
733	3c	.90	.22
734	5c	.80	.18
735	3c sheet		1.25
735a	3c sgl		.18
736	3c	.40	.09
737	3c	.32	.08
738	3c	.40	.09
739	3c	.40	.09

#		Blk	Sgl.
	1934 PARKS, perf.		
740	1c	.12	.03
741	2c	.25	.06
742	3c	.32	.08
743	4c	.45	.11
744	5c	.45	.11
745	6c	.60	.14
746	7c	.60	.15
747	8c	.80	.18
748	9c	1.00	.22
749	10c	1.25	.30
750	3c Sheet		3.25
751	1c Sheet		1.25
	1935 FARLEY (No gum)		
752	3c	.30	.07
753	3c	.60	.15
754	3c	.60	.15
755	3c	.60	.15
756	1c	.35	.08
757	2c	.35	.08
758	3c	.45	.10
759	4c	.65	.15
760	5c	.75	.18
761	6c	.95	.22
762	7c	.95	.22
763	8c	1.00	.24
764	9c	1.05	.25
765	10c	1.10	.26
771	16c	4.75	1.15
	Horiz. GUTTER PAIRS		
766	1c		.40
767	3c		.90
768	3c		1.00
769	1c		.50
770	3c		1.10
	1935/36 COMMEMS		
772	3c	.25	.06
773	3c	.28	.07
774	3c	.28	.07
775	3c	.28	.07
776	3c	.28	.07
777	3c	.28	.07
778	3c Sheet		.45
782	3c	.28	.07
783	3c	.28	.07
784	3c	.25	.06
	1936 ARMY & NAVY		
785	1c	.12	.03
786	2c	.18	.04
787	3c	.20	.05
788	4c	.40	.09
789	5c	.42	.10
790	1c	.12	.03
791	2c	.18	.04
792	3c	.20	.05
793	4c	.40	.09
794	5c	.42	.10
	1937 COMMEMORATIVES		
795	3c	.30	.07
796	5c	.95	.22
797	10c Sheet		.20
798	3c	.38	.09
799	3c	.35	.08
800	3c	.35	.08
801	3c	.35	.08
802	3c	.35	.08
	1940/41 COMMEMS		
894	3c	1.50	.35
895	3c	1.25	.30
896	3c	.40	.10
897	3c	.40	.10
898	3c	.40	.10
904	3c	.30	.07
906	5c	1.30	.30
926	5c	.65	.15

A VERY FINE COLLECTION
that will please you.
10,000 Different WORLD
$75.00 NET postpaid

YOU WILL NEVER REGRET
the money you invest in
30,000 Different WORLD
$800.00 NET postpaid.

A BEAUTIFUL COLLECTION
you will not buy often
20,000 Different WORLD
$300.00 NET postpaid

OUR QUALITY Will Make You OUR STEADY CUSTOMER

WE DO NOT SELL Second Class MERCHANDISE

Prices Subject to Change Without Notice.

TERMS: CASH WITH ORDER, Money Order or Check.
CONDITION: All stamps offered are in stock, fine to very fine, unless otherwise stated.
MONEY BACK GUARANTEE on anything not satisfactory and returned within 3 days upon receipt.

WORLD PACKETS

(All Different)

300 ITALY	$ 3.00
400 ITALY	5.50
12 LATAKIA	.30
50 LEBANON	1.00
100 LEBANON	2.50
100 LUXEMBOURG	2.50
200 LUXEMBOURG	8.50
100 NETHERLANDS	1.00
200 NETHERLANDS	3.00
250 NETHERLANDS	5.00
50 PANAMA	3.00
100 PANAMA	8.50
200 PARAGUAY	3.50
300 PARAGUAY	7.50
400 PARAGUAY	16.50
200 PERSIA	2.75
300 PERSIA	4.50
200 PERU	4.25
250 PERU	7.50
300 PERU	11.25
100 PORTUGAL	.40
200 PORTUGAL	1.10
300 PORTUGAL	2.50
500 PORTUGAL	9.75
100 PORTUGAL COMMS	1.75
200 PORTUG. COL.	1.25
300 PORTUG. COL.	2.75
500 PORTUG. COL.	4.50
1000 PORTUG. COL.	16.75
1500 PORTUG. COL.	35.00
2000 PORTUG. COL.	65.00
100 SAN MARINO	1.50
200 RUSSIA	4.00
300 RUSSIA	7.50
100 SPAIN	1.00
200 SPAIN	2.75
300 SPAIN	5.00
200 SWEDEN	2.25
300 SWEDEN	6.00
200 SWITZERLAND	3.00
300 SWITZERLAND	7.50
50 SYRIA	1.00
100 SYRIA	2.75
25 TRANS-JORDAN	.75
150 URUGUAY	2.00
200 URUGUAY	3.00
300 URUGUAY	6.50
50 VATICAN CITY	1.00
75 VATICAN CITY	2.00
100 VATICAN CITY	3.75

UNITED STATES

All U. S. Packets do NOT contain Revenues or Cut Squares.

200 Different	1.50
300 Different	5.00
500 Different	17.50
100 Different COMMEMS	1.50
200 Different COMMEMS	5.00

WORLD PACKETS

200 Different	$ .25
300 Different	.40
500 Different	.75
1000 Different	1.75
2000 Different	5.00
3000 Different	9.50
5000 Different	22.50

LIBERAL DISCOUNTS to BONA FIDE DEALERS on all Packets. Will only quote, if you use your letterheads.

FREE ON REQUEST:
Pricelists on:
UNITED STATES, mint & used
GERMANY, mint & used
PACKETS by countries.

LINCOLN STAMP SHOP

116-51 218th Street
St. Albans 11, N. Y.